



REPORT

Level One Inspection and Testing Services

Meridian Estate Stage 15, Lot's 1501 to 1533
and 1542 to 1554

Prepared for:

Grosvenor Lodge Pty Ltd

February 2019

Our Ref: 3807351.015.v1

25 Metcalf Street, Dandenong South, Vic 3175, Australia
www.chadwickgeotechnics.com.au

Document Control

Title: Level One Inspection and Testing Services					
Date	Version	Description	Prepared by:	Reviewed by:	Authorised by:
28-02-19	1	Level One report, 3807351.015.v1	ZKO	RHB	TJC

Distribution:

Grosvenor Lodge Pty Ltd

Chadwick Geotechnics Pty Ltd (FILE)

pdf

1 copy

Table of contents

1	Introduction	1
2	Project details	1
3	Geology	2
4	Specification	2
5	Inspection and testing	2
6	Conclusion	3
7	Applicability	4

Appendix A :	Density Test Location Plan
Appendix B :	Table of field density results
Appendix C :	NATA endorsed laboratory reports
Appendix D :	Controlled fill certificates

1 Introduction

Chadwick Geotechnics Pty Ltd (Chadwick Geotechnics) was engaged by Grosvenor Lodge Pty Ltd, to provide Level 1 Inspection and Testing services for the earthworks within Stage 15 of the Meridian Estate in Clyde North.

2 Project details

The project included the preparation and filling of lot's 1501 to 1533 and 1542 to 1554. The specification required the earthworks to be completed under Level 1 Supervision that is, full-time Inspection and Testing of the earthworks. Chadwick Geotechnics were onsite for the duration of the earthworks program.

The location of the site is shown in figure 1 below.



Figure 1: Approximate site location (Image sourced from Nearmaps)

3 Geology

Published information¹ shows that the site is underlain by various geologies listed as follows;

- Quaternary Age Unnamed dune deposits Formation (Qd1) comprising of sand, clay and calcareous sand.
- Quaternary Age Unnamed swamp and lake deposits Formation (Qm1) comprising of silt and clay.
- Palaeozoic Age Murrindindi Supergroup (Sm) comprising of mudstone and sandstone
Neogene Age Baxter Sandstone Formation (Nxx) comprising of sandstone, conglomerate, siltstone and ironstone.

4 Specification

A summary of the specification is shown below:

Compaction Requirement	95 % Standard Compaction
------------------------	--------------------------

5 Inspection and testing

The inspection and testing of earthworks has been carried out in accordance with AS3798-2007, 'Guidelines on earthworks for commercial and residential developments', with a frequency of field density tests as per a type one project (large scale operation). Compaction control laboratory testing was undertaken in our NATA accredited Dandenong South laboratory in accordance with AS1289 'Methods of Testing Soils for Engineering Purposes'.

Prior to fill being placed the subgrade was inspected. The inspections were performed in accordance with the Level 1 guidelines presented in AS 3798–2007 Section 5.5. No soft spots were encountered during the inspections, the area was found to be firm and free of vegetation and other deleterious material.

Full time Level 1 Inspection and testing of the filling operations commenced on the 13th August 2018 and were completed on the 26th February 2019. During this period Chadwick Geotechnics observed the works, including the supply of material, conditioning of material (moisture conditioning and oversize removal), placement and compaction of the fill material.

All fill material was placed in lift sequences and Chadwick Geotechnics verified that the surface of the stripped area and additional lifts were thoroughly scarified and moisture conditioned prior to placement of additional layers to prevent delamination at the layer interface.

Field density and moisture content testing was carried out using a calibrated nuclear density gauge in accordance with AS 1289.5.8.1. The HILF rapid compaction test was used for peak converted wet density determinations in accordance with AS 1289.5.7.1. Test locations were recorded using a handheld GPS unit. A site plan showing the field density test locations is provided in Appendix A.

¹ BIBBY, L.M., 2004. Simplified 1: 4 000 000 Geology of Victoria. Geological Survey of Victoria Special Publication. GeoScience Victoria.

A total of sixty (60) tests were performed during the filling process.

The results show that six (6) tests failed to meet the specification requirements for the project. The earthworks contractor was advised of the tests that failed and the fill relevant to those areas was reworked, reconditioned, re-compacted and subsequently retested. The final results show the tests achieved the specification requirements for the project.

A summary table of Hilf density tests is provided in Appendix B and the laboratory test reports and Fill Certificates are provided in Appendix C and D.

6 Conclusion

On the basis of our inspections and after considering all test results relating to the project, it is our opinion, so far as it is able to be determined, that:

- The materials used by the earthworks contractor met the geotechnical property requirements of the specification.
- The sourced fill was considered to be natural and clean and suitable for use at the site.
- The fill material placed was tested at a suitable frequency in accordance with AS 3798-2007- Table 8.1 and the results indicate the compacted clay achieved the density requirement of the specification.
- Given the consistent construction practices followed by the earthworks contractor and as witnessed by the Chadwick Geotechnics, combined with the satisfactory verification of test results achieved, it is inferred that areas of the site between test locations were performed to the same standard as those areas that have been tested.

It is our opinion that the earthworks undertaken have been performed in accordance with the requirements of Section 8.2 of AS3798-2007 - Level 1 Inspection and Testing.

7 Applicability

This report has been prepared for the exclusive use of our client Grosvenor Lodge Pty Ltd in good faith and in accordance with the Chadwick Geotechnics quality system for the earthworks filling at the site.

This report is based on the nature of the project and the conditions present in, factors affecting the soil at the time of the inspections, namely the 13th August 2018 to the 26th February 2019. No responsibility or liability will be accepted, and Chadwick Geotechnics is indemnified to the full extent permitted by law in respect of the use of this report where there has been a change in the nature of the project or the conditions on site that may alter or affect the conclusions of this report.

Should you require any further information regarding this report, please do not hesitate to contact the undersigned on (03) 8796 7900.

Chadwick Geotechnics Pty Ltd

Report prepared by:

Authorised for Chadwick Geotechnics Pty Ltd by:



.....
Robert Barden

.....
Timothy Chadwick

Geotechnical Engineer

Project Director

© Chadwick Geotechnics Pty Ltd.

Other than for the exclusive use of our client Grosvenor Lodge Pty Ltd, no part of this publication may be reproduced, stored in a retrieval system or transmitted in any form or by any means, electronic, mechanical, photocopying or otherwise, without the prior written permission of Chadwick Geotechnics Pty Ltd.

www.chadwickgeotechnics.com.au

\\ttgroup.local\corporate\dandenong\geo projects\3807351\15 stage 15\workingmaterial\3807351.015.v1 level one report meridian estate stage 15.docx

Appendix A: Density Test Location Plan

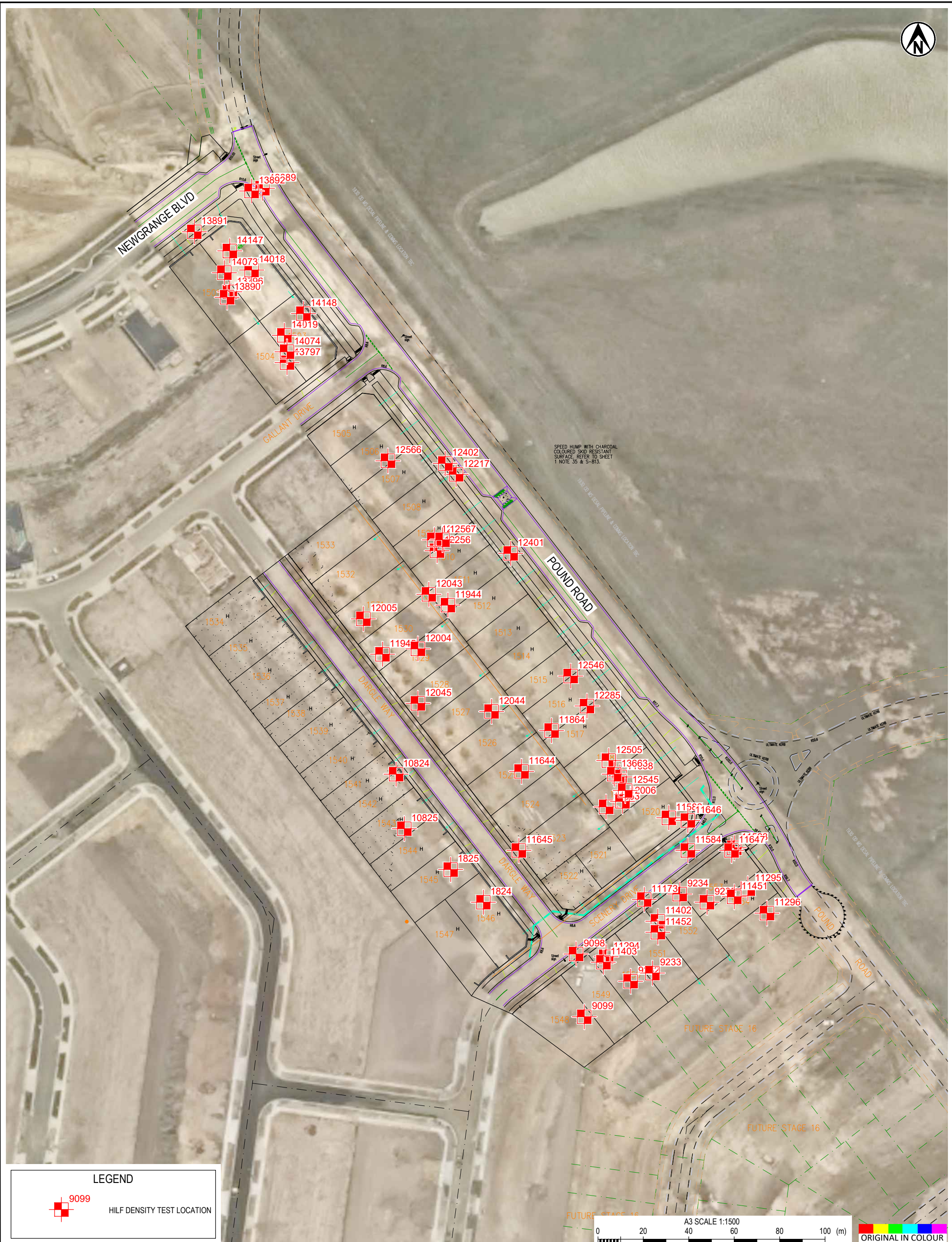

LEGEND



HILF DENSITY TEST LOCATION

PROJECT No. 3807351.015			CLIENT GROSVENOR LODGE PTY LTD	
DESIGNED	KMJA	Feb.19	PROJECT MERIDIAN ESTATE - STAGE 15	
DRAWN			TITLE LEVEL ONE INSPECTION AND TESTING	
CHECKED			HILF DENSITY TEST LOCATION PLAN	
APPROVED			SCALE (A3) 1:1500	FIG No. FIGURE 1
DATE				REV 1

Appendix B: Table of field density results

Hilf Summary Table

3807351.015 Meridian Estate Stage 15



Report No	Sample No	Date	Test Number	Location [E]	Location [N]	Layer	Density Ratio HILF test ($\geq 95\%$)	Moisture Variation From OMC ($\pm 3\%$)	Pass / Fail	Remarks
HDR:W18DS02367	9098	13/08/2018	1	355723	5782239	Layer 2	101	1.5 dry	Pass	
HDR:W18DS02367	9099	13/08/2018	2	355726	5782216	Layer 1	105	1.5 dry	Pass	
HDR:W18DS02395	9232	15/08/2018	1	355743	5782229	Layer 3	99	2 dry	Pass	
HDR:W18DS02395	9233	15/08/2018	2	355751	5782232	Layer 6	98.5	2 dry	Pass	
HDR:W18DS02395	9234	15/08/2018	3	355761	5782261	Layer 4	99.5	2 dry	Pass	
HDR:W18DS02395	9235	15/08/2018	4	355771	5782258	Layer 5	100	2.5 dry	Pass	
HDR:W18DS02816	10824	21/09/2018	1	355657	5782305	Layer 1	100	OMC	Pass	
HDR:W18DS02816	10825	21/09/2018	2	355660	5782285	Layer 1	99	1 wet	Pass	
HDR:W18DS02921	11173	2/10/2018	1	355748	5782259	Layer 1	96.5	OMC	Pass	
HDR:W18DS02945	11294	3/10/2018	1	355734	5782238	Layer 2	101	1 dry	Pass	
HDR:W18DS02945	11295	3/10/2018	2	355786	5782263	Layer 2	99	0.5 dry	Pass	
HDR:W18DS02945	11296	3/10/2018	3	355793	5782254	Layer 1	97	OMC	Pass	
HDR:W18DS02968	11402	4/10/2018	1	355753	5782251	Layer 4	95	OMC	Pass	
HDR:W18DS02968	11403	4/10/2018	2	355733	5782236	Layer 3	96	0.5 wet	Pass	
HDR:W18DS02982	11451	5/10/2018	1	355781	5782260	Layer 6	98	0.5 wet	Pass	
HDR:W18DS02982	11452	5/10/2018	2	355753	5782247	FSL	99.5	1.5 dry	Pass	
HDR:W18DS03005	11583	8/10/2018	1	355781	5782278	Layer 9	90.5	0.5 wet	Fail	See retest 11647
HDR:W18DS03005	11584	8/10/2018	2	355764	5782277	Layer 8	98	2.5 dry	Pass	
HDR:W18DS03005	11582	8/10/2018	3	355757	5782289	Layer 7	94	0.5 wet	Fail	See retest 11646
HDR:W18DS03024	11644	10/10/2018	1	355703	5782306	Layer 2	97.5	0.5 wet	Pass	
HDR:W18DS03024	11645	10/10/2018	2	355702	5782277	Layer 1	97	0.5 wet	Pass	
HDR:W18DS03024	11646	10/10/2018	3	355764	5782288	Layer 7	96	2 dry	Pass	Retest of 11582
HDR:W18DS03024	11647	10/10/2018	4	355780	5782277	Layer 9	97.5	2 dry	Pass	Retest of 11583
HDR:W18DS03027	11658	11/10/2018	1	355739	5782304	Layer 1	94.5	OMC	Fail	See retest 13663
HDR:W18DS03072	11863	16/10/2018	1	355734	5782293	Layer 3	94.5	0 wet	Fail	See retest 12006
HDR:W18DS03072	11864	16/10/2018	2	355714	5782321	Layer 3	99	2 dry	Pass	
HDR:W18DS03095	11944	18/10/2018	1	355676	5782367	Layer 1	100	0.5 wet	Pass	
HDR:W18DS03095	11945	18/10/2018	2	355652	5782349	Layer 1	103	0.5 wet	Pass	
HDR:W18DS03109	12004	19/10/2018	1	355665	5782351	Layer 2	102.5	0.5 dry	Pass	

Hilf Summary Table

3807351.015 Meridian Estate Stage 15



Report No	Sample No	Date	Test Number	Location [E]	Location [N]	Layer	Density Ratio HILF test ($\geq 95\%$)	Moisture Variation From OMC ($\pm 3\%$)	Pass / Fail	Remarks
HDR:W18DS03109	12005	19/10/2018	2	355645	5782362	Layer 2	100	OMC	Pass	
HDR:W18DS03109	12006	19/10/2018	3	355740	5782295	Layer 3	99	0.5 dry	Pass	Retest of 11863
HDR:W18DS03119	12043	22/10/2018	1	355669	5782371	Layer 3	104	OMC	Pass	
HDR:W18DS03119	12044	22/10/2018	2	355692	5782328	Layer 3	99	1.5 wet	Pass	
HDR:W18DS03119	12045	22/10/2018	3	355665	5782331	Layer 3	100.5	3 wet	Pass	
HDR:W18DS03177	12217	25/10/2018	1	355679	5782415	Layer 1	96.5	0.5 wet	Pass	
HDR:W18DS03190	12256	26/10/2018	1	355672	5782387	Layer 1	99	OMC	Pass	
HDR:W18DS03200	12285	29/10/2018	1	355727	5782330	Layer 1	103	3 dry	Pass	
HDR:W18DS03222	12401	30/10/2018	1	355699	5782386	Layer 2	100.5	2.5 dry	Pass	
HDR:W18DS03222	12402	30/10/2018	2	355675	5782419	Layer 2	101	2 dry	Pass	
HDR:W18DS03238	12505	31/10/2018	1	355735	5782310	Layer 2	95	0 dry	Pass	
HDR:W18DS03250	12544	1/11/2018	1	355671	5782391	Layer 3	102.5	4.5 dry	Fail	See retest 12567
HDR:W18DS03250	12545	1/11/2018	2	355741	5782299	Layer 3	97	OMC	Pass	
HDR:W18DS03250	12546	1/11/2018	3	355721	5782341	Layer 3	100.5	2 dry	Pass	
HDR:W18DS03260	12566	2/11/2018	1	355654	5782420	Layer 3	102.5	0.5 dry	Pass	
HDR:W18DS03260	12567	2/11/2018	2	355674	5782391	Layer 3	103.5	2.5 dry	Pass	Retest of 12544
HDR:W18DS03499	13663	28/11/2018	1	355737	5782305	Layer 1	96	0.5 dry	Pass	Retest of 11658
HDR:W18DS03533	13796	1/12/2018	1	355596	5782482	Layer 1	94.5	0.5 wet	Fail	See retest 13890
HDR:W18DS03533	13797	1/12/2018	2	355617	5782456	Layer 1	96	0.5 dry	Pass	
HDR:W18DS03553	13889	4/12/2018	1	355608	5782520	Layer 1	100	0 dry	Pass	
HDR:W18DS03553	13890	4/12/2018	2	355595	5782480	Layer 1	95.5	0.5 wet	Pass	Retest of 13796
HDR:W18DS03553	13891	4/12/2018	3	355583	5782504	Layer 2	96	0 dry	Pass	
HDR:W18DS03553	13892	4/12/2018	4	355604	5782519	Layer 2	100.5	0.5 dry	Pass	
HDR:W18DS03572	14018	5/12/2018	1	355604	5782490	Layer 3	98.5	0 wet	Pass	
HDR:W18DS03572	14019	5/12/2018	2	355616	5782466	Layer 3	98.5	0 wet	Pass	
HDR:W18DS03590	14073	6/12/2018	1	355594	5782489	Layer 4	96	0 wet	Pass	
HDR:W18DS03590	14074	6/12/2018	2	355617	5782460	Layer 4	98.5	3 wet	Pass	
HDR:W18DS03606	14147	7/12/2018	1	355596	5782497	Layer 5	95.5	2 wet	Pass	
HDR:W18DS03606	14148	7/12/2018	2	355623	5782474	Layer 5	95	0 wet	Pass	
HDR:W19DS00514	1824	26/02/2019	1	355689	5782258	Layer 2	100	4.0 Dry	Pass	
HDR:W19DS00514	1825	26/02/2019	2	355677	5782270	Layer 2	106.5	4.5 Dry	Pass	

Appendix C: NATA endorsed laboratory reports



Dandenong South
ACN 143 009 330
 25 Metcalf Street
 DANDENONG SOUTH, VIC 3175

Ph: + 61 3 8796 7900
 Fax: +61 3 9706 9431

Report No: HDR:W18DS02367

Issue No: 1

HILF Density Ratio Report

Client: Greenridge Properties Pty Ltd
Address: PO Box 3131
 AUBURN VIC 3123
Project: Meridian Estate Stage 14
Project No.: 3807351.014
Order No.: **CG Request No.:**
TRN: **Lot No.:**

Accredited for compliance with ISO/IEC 17025
 - Testing

The results of the tests, calibrations and/or measurements included in this document are traceable to Australian/national standards.
 12712

Approved Signatory: M. Robinson
 (Senior Technician)
 Date of Issue: 20/08/2018

THIS DOCUMENT SHALL NOT BE REPRODUCED EXCEPT IN FULL

Sample Details

Location: Clyde North
Client Request ID:
Specification Requirements: Minimum Hilf Density Ratio of 95% Standard Compaction +- 3% of OMC
Field Test procedures: AS 1289.5.8.1
Laboratory Test procedures: AS 1289.5.7.1
Sampling Method: AS1289.1.2.1 Clause 6.4 (b)
Source: Onsite
Material: General Fill

Sample ID	S18DS-09098	S18DS-09099			
Field Sample ID	1	2			
Date Tested	13/08/2018	13/08/2018			
E	355773	355726			
N	5782239	5782216			
	Layer 2	Layer 1			
Soil Description	Clay	Clay			
Depth of Test (mm)	150	150			
Depth of Layer (mm)	200	200			
Field Wet Density (t/m³)	1.99	1.96			
Peak Converted Wet Density (t/m³)	1.97	1.87			
Compactive Effort	Standard	Standard			
Moisture Variation (%)	1.5 dry	1.5 dry			
Hilf Density Ratio (%)	101.0	105.0			

Comments



Dandenong South
ACN 143 009 330
 25 Metcalf Street
 DANDENONG SOUTH, VIC 3175

Ph: + 61 3 8796 7900
 Fax: +61 3 9706 9431

Report No: HDR:W18DS02395

Issue No: 1

HILF Density Ratio Report

Client: Greenridge Properties Pty Ltd
Address: PO Box 3131
 AUBURN VIC 3123
Project: Meridian Estate - Stage 15
Project No.: 3807351.015
Order No.: **CG Request No.:**
TRN: **Lot No.:**

Accredited for compliance with ISO/IEC 17025
 - Testing



The results of the tests, calibrations and/or measurements included in this document are traceable to Australian/national standards.
 12712

Approved Signatory: M. Robinson
 (Senior Technician)
 Date of Issue: 20/08/2018

THIS DOCUMENT SHALL NOT BE REPRODUCED EXCEPT IN FULL

Sample Details

Location: Clyde North
Client Request ID:
Specification Requirements: Minimum Hilf Density Ratio of 95% Standard Compaction +- 3% of OMC
Field Test procedures: AS 1289.5.8.1
Laboratory Test procedures: AS 1289.5.7.1
Sampling Method: AS1289.1.2.1 Clause 6.4 (b)
Source: Onsite
Material: General Fill

Sample ID	S18DS-09232	S18DS-09233	S18DS-09234	S18DS-09235		
Field Sample ID	1	2	3	4		
Date Tested	15/08/2018	15/08/2018	15/08/2018	15/08/2018		
E	355743	355751	355761	355771		
N	5782229	5782232	5782261	5782258		
	Layer 3	Layer 6	Layer 4	Layer 5		
Soil Description	Clay	Clay	Clay	Clay		
Depth of Test (mm)	150	150	150	150		
Depth of Layer (mm)	200	200	200	200		
Field Wet Density (t/m³)	1.93	1.93	1.97	1.98		
Peak Converted Wet Density (t/m³)	1.95	1.96	1.98	1.98		
Compactive Effort	Standard	Standard	Standard	Standard		
Moisture Variation (%)	2.0 dry	2.0 dry	2.0 dry	2.5 dry		
Hilf Density Ratio (%)	99.0	98.5	99.5	100.0		

Comments



Dandenong South
ACN 143 009 330
 25 Metcalf Street
 DANDENONG SOUTH, VIC 3175

Ph: + 61 3 8796 7900
 Fax: +61 3 9706 9431

Report No: HDR:W18DS02816

Issue No: 1

HILF Density Ratio Report

Client: Greenridge Properties Pty Ltd
Address: PO Box 3131
 AUBURN VIC 3123
Project: Meridian Estate - Stage 15
Project No.: 3807351.015
Order No.: **CG Request No.:**
TRN: **Lot No.:**

Accredited for compliance with ISO/IEC 17025
 - Testing

The results of the tests, calibrations and/or measurements included in this document are traceable to Australian/national standards.
 12712

Approved Signatory: M. Longfield
 (Senior Technician)
 Date of Issue: 25/09/2018

THIS DOCUMENT SHALL NOT BE REPRODUCED EXCEPT IN FULL

Sample Details

Location: Clyde North
Client Request ID:
Specification Requirements: Minimum Hilf Density Ratio of 95% Standard Compaction +- 3% of OMC
Field Test procedures: AS 1289.5.8.1
Laboratory Test procedures: AS 1289.5.7.1
Sampling Method: AS1289.1.2.1 Clause 6.4 (b)
Source: Onsite
Material: General Fill

Sample ID	S18DS-10824	S18DS-10825			
Field Sample ID	1	2			
Date Tested	21/09/2018	21/09/2018			
Location	355657	355660			
E	5782305	5782285			
N	Layer 1	Layer 1			
Soil Description	Clay	Clay			
Depth of Test (mm)	150	150			
Depth of Layer (mm)	200	200			
Field Wet Density (t/m³)	2.01	1.98			
Peak Converted Wet Density (t/m³)	2.01	2.00			
Compactive Effort	Standard	Standard			
Moisture Variation (%)	0.0	1.0 wet			
Hilf Density Ratio (%)	100.0	99.0			

Comments



Dandenong South
ACN 143 009 330
 25 Metcalf Street
 DANDENONG SOUTH, VIC 3175

Ph: + 61 3 8796 7900
 Fax: +61 3 9706 9431

Report No: HDR:W18DS02921

Issue No: 1

HILF Density Ratio Report

Client: Greenridge Properties Pty Ltd
Address: PO Box 3131
 AUBURN VIC 3123
Project: Meridian Estate - Stage 15
Project No.: 3807351.015
Order No.: **CG Request No.:**
TRN: **Lot No.:**

Accredited for compliance with ISO/IEC 17025
 - Testing



The results of the tests, calibrations and/or measurements included in this document are traceable to Australian/national standards.
 12712

Approved Signatory: M. Robinson
 (Senior Technician)
 Date of Issue: 8/10/2018

THIS DOCUMENT SHALL NOT BE REPRODUCED EXCEPT IN FULL

Sample Details

Location: Clyde North
Client Request ID:
Specification Requirements: Minimum Hilf Density Ratio of 95% Standard Compaction +- 3% of OMC
Field Test procedures: AS 1289.5.8.1
Laboratory Test procedures: AS 1289.5.7.1
Sampling Method: AS1289.1.2.1 Clause 6.4 (b)
Source: Onsite
Material: General Fill

Sample ID	S18DS-11173				
Field Sample ID	1				
Date Tested	2/10/2018				
E	355748				
N	5782259				
	Layer 1				
Soil Description	Clay				
Depth of Test (mm)	150				
Depth of Layer (mm)	200				
Field Wet Density (t/m³)	2.00				
Peak Converted Wet Density (t/m³)	2.07				
Compactive Effort	Standard				
Moisture Variation (%)	0.0				
Hilf Density Ratio (%)	96.5				

Comments



Dandenong South
ACN 143 009 330
 25 Metcalf Street
 DANDENONG SOUTH, VIC 3175

Ph: + 61 3 8796 7900
 Fax: +61 3 9706 9431

Report No: HDR:W18DS02945

Issue No: 1

HILF Density Ratio Report

Client: Greenridge Properties Pty Ltd
Address: PO Box 3131
 AUBURN VIC 3123
Project: Meridian Estate - Stage 15
Project No.: 3807351.015
Order No.: **CG Request No.:**
TRN: **Lot No.:**

Accredited for compliance with ISO/IEC 17025
 - Testing



The results of the tests, calibrations and/or measurements included in this document are traceable to Australian/national standards.
 12712

Approved Signatory: M. Robinson
 (Senior Technician)
 Date of Issue: 8/10/2018

THIS DOCUMENT SHALL NOT BE REPRODUCED EXCEPT IN FULL

Sample Details

Location: Clyde North
Client Request ID:
Specification Requirements: Minimum Hilf Density Ratio of 95% Standard Compaction +- 3% of OMC
Field Test procedures: AS 1289.5.8.1
Laboratory Test procedures: AS 1289.5.7.1
Sampling Method: AS1289.1.2.1 Clause 6.4 (b)
Source: Onsite
Material: General Fill

Sample ID	S18DS-11294	S18DS-11295	S18DS-11296		
Field Sample ID	1	2	3		
Date Tested	3/10/2018	3/10/2018	3/10/2018		
E	355734	355786	355793		
N	5782238	5782263	5782254		
	Layer 2	Layer 2	Layer 1		
Soil Description	Clay	Clay	Clay		
Depth of Test (mm)	150	150	150		
Depth of Layer (mm)	200	200	200		
Field Wet Density (t/m ³)	1.99	2.06	2.03		
Peak Converted Wet Density (t/m ³)	1.97	2.08	2.09		
Compactive Effort	Standard	Standard	Standard		
Moisture Variation (%)	1.0 dry	0.5 dry	0.0		
Hilf Density Ratio (%)	101.0	99.0	97.0		

Comments



Dandenong South
ACN 143 009 330
 25 Metcalf Street
 DANDENONG SOUTH, VIC 3175

Ph: + 61 3 8796 7900
 Fax: +61 3 9706 9431

Report No: HDR:W18DS02968

Issue No: 1

HILF Density Ratio Report

Client: Greenridge Properties Pty Ltd
Address: PO Box 3131
 AUBURN VIC 3123
Project: Meridian Estate - Stage 15
Project No.: 3807351.015
Order No.: **CG Request No.:**
TRN: **Lot No.:**

Accredited for compliance with ISO/IEC 17025
 - Testing

The results of the tests, calibrations and/or measurements included in this document are traceable to Australian/national standards.
 12712

Approved Signatory: M. Robinson
 (Senior Technician)
 Date of Issue: 8/10/2018

THIS DOCUMENT SHALL NOT BE REPRODUCED EXCEPT IN FULL

Sample Details

Location: Clyde North
Client Request ID:
Specification Requirements: Minimum Hilf Density Ratio of 95% Standard Compaction +- 3% of OMC
Field Test procedures: AS 1289.5.8.1
Laboratory Test procedures: AS 1289.5.7.1
Sampling Method: AS1289.1.2.1 Clause 6.4 (b)
Source: Onsite
Material: General Fill

Sample ID	S18DS-11402	S18DS-11403			
Field Sample ID	1	2			
Date Tested	4/10/2018	4/10/2018			
E	355753	355733			
N	5782251	5782236			
	Layer 4	Layer 3			
Soil Description	Clay	Clay			
Depth of Test (mm)	150	150			
Depth of Layer (mm)	200	200			
Field Wet Density (t/m ³)	1.97	1.99			
Peak Converted Wet Density (t/m ³)	2.07	2.07			
Compactive Effort	Standard	Standard			
Moisture Variation (%)	0.0	0.5 wet			
Hilf Density Ratio (%)	95.0	96.0			

Comments



Dandenong South
 ACN 143 009 330
 25 Metcalf Street
 DANDENONG SOUTH, VIC 3175

Ph: + 61 3 8796 7900
 Fax: +61 3 9706 9431

Report No: HDR:W18DS02982

Issue No: 1

HILF Density Ratio Report

Client: Greenridge Properties Pty Ltd
Address: PO Box 3131
 AUBURN VIC 3123
Project: Meridian Estate
Project No.: 3807351
Order No.: **CG Request No.:** 4139
TRN: **Lot No.:**

Accredited for compliance with ISO/IEC 17025
 - Testing



The results of the tests, calibrations and/or measurements included in this document are traceable to Australian/national standards.
 12712

Approved Signatory: M. Robinson
 (Senior Technician)
 Date of Issue: 9/10/2018

THIS DOCUMENT SHALL NOT BE REPRODUCED EXCEPT IN FULL

Sample Details

Location: Clyde North
Client Request ID:
Specification Requirements: Minimum Hilf Density Ratio of 95% Standard Compaction
Field Test procedures: AS 1289.5.8.1
Laboratory Test procedures: AS 1289.5.7.1
Sampling Method: AS1289.1.2.1 Clause 6.4 (b)
Source: Onsite
Material: General Fill

Sample ID	S18DS-11451	S18DS-11452			
Field Sample ID	1	2			
Date Tested	5/10/2018	5/10/2018			
Location	Layer 6	FSL			
	355781	355753			
	5782260	5782247			
	Lot 1554	Lot 1551			
Soil Description	Silty Clay	Silty Clay			
Depth of Test (mm)	150	150			
Depth of Layer (mm)	175	175			
Field Wet Density (t/m³)	2.03	2.02			
Peak Converted Wet Density (t/m³)	2.08	2.03			
Compactive Effort	Standard	Standard			
Moisture Variation (%)	0.5 wet	1.5 dry			
Hilf Density Ratio (%)	98.0	99.5			

Comments



Dandenong South
ACN 143 009 330
 25 Metcalf Street
 DANDENONG SOUTH, VIC 3175

Ph: + 61 3 8796 7900
 Fax: +61 3 9706 9431

Report No: HDR:W18DS03005

Issue No: 1

HILF Density Ratio Report

Client: Greenridge Properties Pty Ltd
Address: PO Box 3131
 AUBURN VIC 3123
Project: 3807351.015 Meridian Estate - Stage 15
Customer Order No.:
TRN: **CG Request No.:**

Accredited for compliance with ISO/IEC 17025
 - Testing

 Approved Signatory: M. Longfield
 (Senior Technician)
 Date of Issue: 9/10/2018
 THIS DOCUMENT SHALL NOT BE REPRODUCED EXCEPT IN FULL

Sample Details

Location: Clyde North
Client Request ID:
Specification Requirements: Minimum Hilf Density Ratio of 95% Standard Compaction +- 3% of OMC
Field Test procedures: AS 1289.5.8.1
Laboratory Test procedures: AS 1289.5.7.1
Sampling Method: AS1289.1.2.1 Clause 6.4 (b)
Source: Onsite
Material: General Fill

Sample ID	S18DS-11582	S18DS-11583	S18DS-11584			
Field Sample ID	1	2	3			
Date Tested	8/10/2018	8/10/2018	8/10/2018			
Location	355757	355781	355764			
E	5782289	5782278	5782277			
N	Layer 7	Layer 9	Layer 8			
Soil Description	Silty Clay	Silty Clay	Silty Clay			
Depth of Test (mm)	150	150	150			
Depth of Layer (mm)	200	200	200			
Field Wet Density (t/m ³)	1.96	1.77	1.92			
Peak Converted Wet Density (t/m ³)	2.09	1.95	1.96			
Compactive Effort	Standard	Standard	Standard			
Moisture Variation (%)	0.5 wet	0.5 wet	2.5 dry			
Hilf Density Ratio (%)	94.0	90.5	98.0			

Comments



Dandenong South
ACN 143 009 330
 25 Metcalf Street
 DANDENONG SOUTH, VIC 3175

Ph: + 61 3 8796 7900
 Fax: +61 3 9706 9431

Report No: HDR:W18DS03024

Issue No: 1

HILF Density Ratio Report

Client: Greenridge Properties Pty Ltd
Address: PO Box 3131
 AUBURN VIC 3123
Project: Meridian Estate - Stage 15
Project No.: 3807351.015
Order No.: **CG Request No.:**
TRN: **Lot No.:**

Accredited for compliance with ISO/IEC 17025
 - Testing

The results of the tests, calibrations and/or measurements included in this document are traceable to Australian/national standards.

Approved Signatory: M. Robinson
 (Senior Technician)
 Date of Issue: 12/10/2018

12712
 THIS DOCUMENT SHALL NOT BE REPRODUCED EXCEPT IN FULL

Sample Details

Location: Clyde North
Client Request ID:
Specification Requirements: Minimum Hilf Density Ratio of 95% Standard Compaction +- 3% of OMC
Field Test procedures: AS 1289.5.8.1
Laboratory Test procedures: AS 1289.5.7.1
Sampling Method: AS1289.1.2.1 Clause 6.4 (b)
Source: Onsite
Material: General Fill

Sample ID	S18DS-11644	S18DS-11645	S18DS-11646	S18DS-11647		
Field Sample ID	1	2	3	4		
Date Tested	10/10/2018	10/10/2018	10/10/2018	10/10/2018		
Location	355703	355702	355764	355780		
E	5782306	5782277	5782288	5782277		
N	Layer 2	Layer 1	Layer 7	Layer 9		
			re-test from 8/10/18	re-test from 8/10/18		
Soil Description	Silty Clay	Silty Clay	Silty Clay	Silty Clay		
Depth of Test (mm)	150	150	150	150		
Depth of Layer (mm)	200	200	200	200		
Field Wet Density (t/m ³)	1.92	1.93	1.91	1.89		
Peak Converted Wet Density (t/m ³)	1.96	2.00	2.00	1.94		
Compactive Effort	Standard	Standard	Standard	Standard		
Moisture Variation (%)	0.5 wet	0.5 wet	2.0 dry	2.0 dry		
Hilf Density Ratio (%)	97.5	97.0	96.0	97.5		

Comments



Dandenong South
ACN 143 009 330
 25 Metcalf Street
 DANDENONG SOUTH, VIC 3175

Ph: + 61 3 8796 7900
 Fax: +61 3 9706 9431

Report No: HDR:W18DS03027

Issue No: 1

HILF Density Ratio Report

Client: Greenridge Properties Pty Ltd
Address: PO Box 3131
 AUBURN VIC 3123
Project: Meridian Estate - Stage 15
Project No.: 3807351.015
Order No.: **CG Request No.:**
TRN: **Lot No.:**

Accredited for compliance with ISO/IEC 17025
 - Testing

The results of the tests, calibrations and/or measurements included in this document are traceable to Australian/national standards.

Approved Signatory: M. Robinson
 (Senior Technician)
 Date of Issue: 12/10/2018

12712
 THIS DOCUMENT SHALL NOT BE REPRODUCED EXCEPT IN FULL

Sample Details

Location: Clyde North
Client Request ID:
Specification Requirements: Minimum Hilf Density Ratio of 95% Standard Compaction +- 3% of OMC
Field Test procedures: AS 1289.5.8.1
Laboratory Test procedures: AS 1289.5.7.1
Sampling Method: AS1289.1.2.1 Clause 6.4 (b)
Source: Onsite
Material: General Fill

Sample ID	S18DS-11658				
Field Sample ID	1				
Date Tested	11/10/2018				
Location	355739				
E	5782304				
N	Layer 1				
Soil Description	Silty Clay				
Depth of Test (mm)	150				
Depth of Layer (mm)	200				
Field Moisture Content (%)	200.0				
Field Wet Density (t/m³)	1.94				
Field Dry Density (t/m³)	0.65				
Peak Converted Wet Density (t/m³)	2.05				
Optimum Moisture Content (%)	200.0				
Compactive Effort	Standard				
Moisture Ratio (%)	100.0				
Moisture Variation (%)	0.0				
Hilf Density Ratio (%)	94.5				

Comments



Dandenong South
ACN 143 009 330
 25 Metcalf Street
 DANDENONG SOUTH, VIC 3175

Ph: + 61 3 8796 7900
 Fax: +61 3 9706 9431

Report No: HDR:W18DS03072

Issue No: 1

HILF Density Ratio Report

Client: Greenridge Properties Pty Ltd
Address: PO Box 3131
 AUBURN VIC 3123
Project: Meridian Estate - Stage 15
Project No.: 3807351.015
Order No.: **CG Request No.:**
TRN: **Lot No.:**

Accredited for compliance with ISO/IEC 17025
 - Testing



The results of the tests, calibrations and/or measurements included in this document are traceable to Australian/international standards.

Approved Signatory: M. Robinson
 (Senior Technician)
 Date of Issue: 22/10/2018

12712
 THIS DOCUMENT SHALL NOT BE REPRODUCED EXCEPT IN FULL

Sample Details

Location: Clyde North
Client Request ID:
Specification Requirements: Minimum Hilf Density Ratio of 95% Standard Compaction +- 3% of OMC
Field Test procedures: AS 1289.5.8.1
Laboratory Test procedures: AS 1289.5.7.1
Sampling Method: AS1289.1.2.1 Clause 6.4 (b)
Source: Onsite
Material: General Fill

Sample ID	S18DS-11863	S18DS-11864			
Field Sample ID	1	2			
Date Tested	16/10/2018	16/10/2018			
E	355734	355714			
N	5782293	5782321			
Soil Description	Silty Clay	Silty Clay			
Depth of Test (mm)	150	150			
Depth of Layer (mm)	200	200			
Field Wet Density (t/m ³)	1.90	1.93			
Peak Converted Wet Density (t/m ³)	2.01	1.96			
Compactive Effort	Standard	Standard			
Moisture Variation (%)	0.0	2.0 dry			
Hilf Density Ratio (%)	94.5	99.0			

Comments



Dandenong South
ACN 143 009 330
 25 Metcalf Street
 DANDENONG SOUTH, VIC 3175

Ph: + 61 3 8796 7900
 Fax: +61 3 9706 9431

Report No: HDR:W18DS03095

Issue No: 1

HILF Density Ratio Report

Client: Greenridge Properties Pty Ltd
Address: PO Box 3131
 AUBURN VIC 3123
Project: Meridian Estate - Stage 15
Project No.: 3807351.015
Order No.: **CG Request No.:**
TRN: **Lot No.:**

Accredited for compliance with ISO/IEC 17025
 - Testing

The results of the tests, calibrations and/or measurements included in this document are traceable to Australian/national standards.

Approved Signatory: M. Robinson
 (Senior Technician)
 Date of Issue: 22/10/2018

12712
 THIS DOCUMENT SHALL NOT BE REPRODUCED EXCEPT IN FULL

Sample Details

Location: Clyde North
Client Request ID:
Specification Requirements: Minimum Hilf Density Ratio of 95% Standard Compaction +- 3% of OMC
Field Test procedures: AS 1289.5.8.1
Laboratory Test procedures: AS 1289.5.7.1
Sampling Method: AS1289.1.2.1 Clause 6.4 (b)
Source: Onsite
Material: General Fill

Sample ID	S18DS-11944	S18DS-11945			
Field Sample ID	1	2			
Date Tested	18/10/2018	18/10/2018			
E	355676	355652			
N	5782367	5782349			
	Layer 1	Layer 1			
Soil Description	Clay	Clay			
Depth of Test (mm)	150	150			
Depth of Layer (mm)	200	200			
Field Wet Density (t/m ³)	2.07	2.11			
Peak Converted Wet Density (t/m ³)	2.07	2.05			
Compactive Effort	Standard	Standard			
Moisture Variation (%)	0.5 wet	0.5 wet			
Hilf Density Ratio (%)	100.0	103.0			

Comments



Dandenong South
ACN 143 009 330
 25 Metcalf Street
 DANDENONG SOUTH, VIC 3175

Ph: + 61 3 8796 7900
 Fax: +61 3 9706 9431

Report No: HDR:W18DS03109

Issue No: 1

HILF Density Ratio Report

Client: Greenridge Properties Pty Ltd
Address: PO Box 3131
 AUBURN VIC 3123
Project: Meridian Estate - Stage 15
Project No.: 3807351.015
Order No.: **CG Request No.:**
TRN: **Lot No.:**

Accredited for compliance with ISO/IEC 17025
 - Testing

The results of the tests, calibrations and/or measurements included in this document are traceable to Australian/international standards.

Approved Signatory: M. Robinson
 (Senior Technician)
 Date of Issue: 22/10/2018

12712
 THIS DOCUMENT SHALL NOT BE REPRODUCED EXCEPT IN FULL

Sample Details

Location: Clyde North
Client Request ID:
Specification Requirements: Minimum Hilf Density Ratio of 95% Standard Compaction +- 3% of OMC
Field Test procedures: AS 1289.5.8.1
Laboratory Test procedures: AS 1289.5.7.1
Sampling Method: AS1289.1.2.1 Clause 6.4 (b)
Source: Onsite
Material: General Fill

Sample ID	S18DS-12004	S18DS-12005	S18DS-12006		
Field Sample ID	1	2	3		
Date Tested	19/10/2018	19/10/2018	19/10/2018		
Location	355665	355645	355740		
E	5782351	5782362	5782295		
N	Layer 2	Layer 2	Layer 3		
			re-test from		
			16/10/18		
Soil Description	Clay	Clay	Clay		
Depth of Test (mm)	150	150	150		
Depth of Layer (mm)	200	200	200		
Field Wet Density (t/m³)	2.06	2.04	1.98		
Peak Converted Wet Density (t/m³)	2.01	2.04	2.00		
Compactive Effort	Standard	Standard	Standard		
Moisture Variation (%)	0.5 dry	0.0	0.5 dry		
Hilf Density Ratio (%)	102.5	100.0	99.0		

Comments



Dandenong South
ACN 143 009 330
 25 Metcalf Street
 DANDENONG SOUTH, VIC 3175

Ph: + 61 3 8796 7900
 Fax: +61 3 9706 9431

Report No: HDR:W18DS03119

Issue No: 1

HILF Density Ratio Report

Client: Greenridge Properties Pty Ltd
Address: PO Box 3131
 AUBURN VIC 3123
Project: Meridian Estate - Stage 15
Project No.: 3807351.015
Order No.: **CG Request No.:**
TRN: **Lot No.:**

Accredited for compliance with ISO/IEC 17025
 - Testing

The results of the tests, calibrations and/or measurements included in this document are traceable to Australian/international standards.

Approved Signatory: M. Robinson
 (Senior Technician)
 Date of Issue: 26/10/2018

12712
 THIS DOCUMENT SHALL NOT BE REPRODUCED EXCEPT IN FULL

Sample Details

Location: Clyde North
Client Request ID:
Specification Requirements: Minimum Hilf Density Ratio of 95% Standard Compaction +- 3% of OMC
Field Test procedures: AS 1289.5.8.1
Laboratory Test procedures: AS 1289.5.7.1
Sampling Method: AS1289.1.2.1 Clause 6.4 (b)
Source: Onsite
Material: General Fill

Sample ID	S18DS-12043	S18DS-12044	S18DS-12045		
Field Sample ID	1	2	3		
Date Tested	22/10/2018	22/10/2018	22/10/2018		
E	355669	355692	355665		
N	5782371	5782328	5782331		
	Layer 3	Layer 3	Layer 3		
Soil Description	Clay	Clay	Clay		
Depth of Test (mm)	150	150	150		
Depth of Layer (mm)	200	200	200		
Field Wet Density (t/m³)	2.10	1.99	2.04		
Peak Converted Wet Density (t/m³)	2.02	2.01	2.02		
Compactive Effort	Standard	Standard	Standard		
Moisture Variation (%)	0.0	1.5 wet	3.0 wet		
Hilf Density Ratio (%)	104.0	99.0	100.5		

Comments



Dandenong South
ACN 143 009 330
 25 Metcalf Street
 DANDENONG SOUTH, VIC 3175

Ph: + 61 3 8796 7900
 Fax: +61 3 9706 9431

Report No: HDR:W18DS03177

Issue No: 1

HILF Density Ratio Report

Client: Greenridge Properties Pty Ltd
Address: PO Box 3131
 AUBURN VIC 3123
Project: Meridian Estate - Stage 15
Project No.: 3807351.015
Order No.:
TRN:

CG Request No.:
Lot No.:

Accredited for compliance with ISO/IEC 17025
 - Testing



The results of the tests, calibrations and/or measurements included in this document are traceable to Australian/international standards.

Approved Signatory: M. Longfield
 (Senior Technician)
 Date of Issue: 7/11/2018

12712
 THIS DOCUMENT SHALL NOT BE REPRODUCED EXCEPT IN FULL

Sample Details

Location: Clyde North
Client Request ID:
Specification Requirements: Minimum Hilf Density Ratio of 95% Standard Compaction +- 3% of OMC
Field Test procedures: AS 1289.5.8.1
Laboratory Test procedures: AS 1289.5.7.1
Sampling Method: AS1289.1.2.1 Clause 6.4 (b)
Source: Onsite
Material: General Fill

Sample ID	S18DS-12217				
Field Sample ID	1				
Date Tested	25/10/2018				
Location	355679				
E	5782415				
N	Layer 1				
Soil Description	Clay				
Depth of Test (mm)	150				
Depth of Layer (mm)	200				
Field Wet Density (t/m³)	1.95				
Peak Converted Wet Density (t/m³)	2.02				
Compactive Effort	Standard				
Moisture Variation (%)	0.5 wet				
Hilf Density Ratio (%)	96.5				

Comments



Dandenong South
ACN 143 009 330
 25 Metcalf Street
 DANDENONG SOUTH, VIC 3175

Ph: + 61 3 8796 7900
 Fax: +61 3 9706 9431

Report No: HDR:W18DS03190

Issue No: 1

HILF Density Ratio Report

Client: Greenridge Properties Pty Ltd
Address: PO Box 3131
 AUBURN VIC 3123
Project: Meridian Estate - Stage 15
Project No.: 3807351.015
Order No.:
TRN:

CG Request No.:
Lot No.:

Accredited for compliance with ISO/IEC 17025
 - Testing



The results of the tests, calibrations and/or measurements included in this document are traceable to Australian/international standards.

Approved Signatory: M. Longfield
 (Senior Technician)
 Date of Issue: 7/11/2018

12712
 THIS DOCUMENT SHALL NOT BE REPRODUCED EXCEPT IN FULL

Sample Details

Location: Clyde North
Client Request ID:
Specification Requirements: Minimum Hilf Density Ratio of 95% Standard Compaction +- 3% of OMC
Field Test procedures: AS 1289.5.8.1
Laboratory Test procedures: AS 1289.5.7.1
Sampling Method: AS1289.1.2.1 Clause 6.4 (b)
Source: Onsite
Material: General Fill

Sample ID	S18DS-12256				
Field Sample ID	1				
Date Tested	26/10/2018				
Location	355672				
E	5782387				
N	Layer 1				
Soil Description	Clay				
Depth of Test (mm)	150				
Depth of Layer (mm)	200				
Field Wet Density (t/m³)	1.95				
Peak Converted Wet Density (t/m³)	1.97				
Compactive Effort	Standard				
Moisture Variation (%)	0.0				
Hilf Density Ratio (%)	99.0				

Comments



Dandenong South
ACN 143 009 330
 25 Metcalf Street
 DANDENONG SOUTH, VIC 3175

Ph: + 61 3 8796 7900
 Fax: +61 3 9706 9431

Report No: HDR:W18DS03200

Issue No: 1

HILF Density Ratio Report

Client: Greenridge Properties Pty Ltd
Address: PO Box 3131
 AUBURN VIC 3123
Project: Meridian Estate - Stage 15
Project No.: 3807351.015
Order No.: **CG Request No.:**
TRN: **Lot No.:**

Accredited for compliance with ISO/IEC 17025
 - Testing

The results of the tests, calibrations and/or measurements included in this document are traceable to Australian/international standards.

Approved Signatory: M. Longfield
 (Senior Technician)
 Date of Issue: 7/11/2018

12712
 THIS DOCUMENT SHALL NOT BE REPRODUCED EXCEPT IN FULL

Sample Details

Location: Clyde North
Client Request ID:
Specification Requirements: Minimum Hilf Density Ratio of 95% Standard Compaction +- 3% of OMC
Field Test procedures: AS 1289.5.8.1
Laboratory Test procedures: AS 1289.5.7.1
Sampling Method: AS1289.1.2.1 Clause 6.4 (b)
Source: Onsite
Material: General Fill

Sample ID	S18DS-12285				
Field Sample ID	1				
Date Tested	29/10/2018				
Location	355727				
E	5782330				
N	Layer 1				
Soil Description	Clay				
Depth of Test (mm)	150				
Depth of Layer (mm)	200				
Field Wet Density (t/m³)	2.01				
Peak Converted Wet Density (t/m³)	1.94				
Compactive Effort	Standard				
Moisture Variation (%)	3.0 dry				
Hilf Density Ratio (%)	103.0				

Comments



Dandenong South
ACN 143 009 330
 25 Metcalf Street
 DANDENONG SOUTH, VIC 3175

Ph: + 61 3 8796 7900
 Fax: +61 3 9706 9431

Report No: HDR:W18DS03222

Issue No: 1

HILF Density Ratio Report

Client: Greenridge Properties Pty Ltd
Address: PO Box 3131
 AUBURN VIC 3123
Project: Meridian Estate - Stage 15
Project No.: 3807351.015
Order No.: **CG Request No.:**
TRN: **Lot No.:**

Accredited for compliance with ISO/IEC 17025
 - Testing

The results of the tests, calibrations and/or measurements included in this document are traceable to Australian/International standards.

Approved Signatory: M. Longfield
 (Senior Technician)
 Date of Issue: 7/11/2018

12712
 THIS DOCUMENT SHALL NOT BE REPRODUCED EXCEPT IN FULL

Sample Details

Location: Clyde North
Client Request ID:
Specification Requirements: Minimum Hilf Density Ratio of 95% Standard Compaction +- 3% of OMC
Field Test procedures: AS 1289.5.8.1
Laboratory Test procedures: AS 1289.5.7.1
Sampling Method: AS1289.1.2.1 Clause 6.4 (b)
Source: Onsite
Material: General Fill

Sample ID	S18DS-12401	S18DS-12402			
Field Sample ID	1	2			
Date Tested	30/10/2018	30/10/2018			
Location	355699	355675			
E	5782386	5782419			
N	Layer 2	Layer 2			
Soil Description	Clay	Clay			
Depth of Test (mm)	150	150			
Depth of Layer (mm)	200	200			
AS Sieve Size (mm)		19.0			
Oversize Wet (%)		5			
Field Wet Density (t/m³)	1.94	2.11			
Peak Converted Wet Density (t/m³)	1.92	2.09			
Compactive Effort	Standard	Standard			
Moisture Variation (%)	2.5 dry	2.0 dry			
Hilf Density Ratio (%)	100.5	101.0			

Comments



Dandenong South
ACN 143 009 330
 25 Metcalf Street
 DANDENONG SOUTH, VIC 3175

Ph: + 61 3 8796 7900
 Fax: +61 3 9706 9431

Report No: HDR:W18DS03238

Issue No: 1

HILF Density Ratio Report

Client: Greenridge Properties Pty Ltd
Address: PO Box 3131
 AUBURN VIC 3123
Project: Meridian Estate - Stage 15
Project No.: 3807351.015
Order No.: **CG Request No.:**
TRN: **Lot No.:**

Accredited for compliance with ISO/IEC 17025
 - Testing



The results of the tests, calibrations and/or measurements included in this document are traceable to Australian/international standards.

Approved Signatory: M. Longfield
 (Senior Technician)
 Date of Issue: 7/11/2018

12712
 THIS DOCUMENT SHALL NOT BE REPRODUCED EXCEPT IN FULL

Sample Details

Location: Clyde North
Client Request ID:
Specification Requirements: Minimum Hilf Density Ratio of 95% Standard Compaction +- 3% of OMC
Field Test procedures: AS 1289.5.8.1
Laboratory Test procedures: AS 1289.5.7.1
Sampling Method: AS1289.1.2.1 Clause 6.4 (b)
Source: Onsite
Material: General Fill

Sample ID	S18DS-12505				
Field Sample ID	1				
Date Tested	31/10/2018				
Location	355735				
E	5782310				
N	Layer 2				
Soil Description	Clay				
Depth of Test (mm)	150				
Depth of Layer (mm)	200				
Field Wet Density (t/m³)	1.94				
Peak Converted Wet Density (t/m³)	2.04				
Compactive Effort	Standard				
Moisture Variation (%)	0.0				
Hilf Density Ratio (%)	95.0				

Comments



Dandenong South
ACN 143 009 330
 25 Metcalf Street
 DANDENONG SOUTH, VIC 3175

Ph: + 61 3 8796 7900
 Fax: +61 3 9706 9431

Report No: HDR:W18DS03250

HILF Density Ratio Report

Client: Greenridge Properties Pty Ltd
Address: PO Box 3131
 AUBURN VIC 3123
Project: Meridian Estate - Stage 15
Project No.: 3807351.015
Order No.: **CG Request No.:**
TRN: **Lot No.:**

Date of Issue:
 THIS DOCUMENT SHALL NOT BE REPRODUCED EXCEPT IN FULL

Sample Details

Location: Clyde North
Client Request ID:
Specification Requirements: Minimum Hilf Density Ratio of 95% Standard Compaction +- 3% of OMC
Field Test procedures: AS 1289.5.8.1
Laboratory Test procedures: AS 1289.5.7.1
Sampling Method: AS1289.1.2.1 Clause 6.4 (b)
Source: Onsite
Material: General Fill

Sample ID	S18DS-12544	S18DS-12545	S18DS-12546			
Field Sample ID	1	2	3			
Date Tested	1/11/2018	1/11/2018	1/11/2018			
Location	355671	355741	355721			
E	5782391	5782299	5782341			
N	Layer 3	Layer 3	Layer 3			
Soil Description	Clay	Clay	Clay			
Depth of Test (mm)	150	150	150			
Depth of Layer (mm)	200	200	200			
Field Wet Density (t/m ³)	1.96	1.98	1.99			
Peak Converted Wet Density (t/m ³)	1.91	2.04	1.98			
Compactive Effort	Standard	Standard	Standard			
Moisture Variation (%)	4.5 dry	0.0	2.0 dry			
Hilf Density Ratio (%)	102.5	97.0	100.5			

Comments



Dandenong South
ACN 143 009 330
 25 Metcalf Street
 DANDENONG SOUTH, VIC 3175

Ph: + 61 3 8796 7900
 Fax: +61 3 9706 9431

Report No: HDR:W18DS03260

Issue No: 1

HILF Density Ratio Report

Client: Greenridge Properties Pty Ltd
Address: PO Box 3131
 AUBURN VIC 3123
Project: Meridian Estate - Stage 15
Project No.: 3807351.015
Order No.: **CG Request No.:**
TRN: **Lot No.:**

Accredited for compliance with ISO/IEC 17025
 - Testing



The results of the tests, calibrations and/or measurements included in this document are traceable to Australian/international standards.

Approved Signatory: M. Longfield
 (Senior Technician)
 Date of Issue: 7/11/2018
 12712
 THIS DOCUMENT SHALL NOT BE REPRODUCED EXCEPT IN FULL

Sample Details

Location: Clyde North
Client Request ID:
Specification Requirements: Minimum Hilf Density Ratio of 95% Standard Compaction +- 3% of OMC
Field Test procedures: AS 1289.5.8.1
Laboratory Test procedures: AS 1289.5.7.1
Sampling Method: AS1289.1.2.1 Clause 6.4 (b)
Source: Onsite
Material: General Fill

Sample ID	S18DS-12566	S18DS-12567			
Field Sample ID	1	2			
Date Tested	2/11/2018	2/11/2018			
Location	355654	355674			
E	5782420	5782391			
N		tr-test from			
		1/11/18			
Soil Description	Clay	Clay			
Depth of Test (mm)	150	150			
Depth of Layer (mm)	200	200			
Field Wet Density (t/m ³)	2.08	2.02			
Peak Converted Wet Density (t/m ³)	2.02	1.95			
Compactive Effort	Standard	Standard			
Moisture Variation (%)	0.5 dry	2.5 dry			
Hilf Density Ratio (%)	102.5	103.5			

Comments



Dandenong South
 ACN 143 009 330
 25 Metcalf Street
 DANDENONG SOUTH, VIC 3175

Ph: + 61 3 8796 7900
 Fax: +61 3 9706 9431

Report No: HDR:W18DS03499

Issue No: 1

HILF Density Ratio Report

Client: Greenridge Properties Pty Ltd
Address: PO Box 3131
 AUBURN VIC 3123
Project: Meridian Estate - Stage 15
Project No.: 3807351.015
Order No.: **CG Request No.:**
TRN: **Lot No.:**

Accredited for compliance with ISO/IEC 17025
 - Testing



The results of the tests, calibrations and/or measurements included in this document are traceable to Australian/international standards.

Approved Signatory: M. Robinson
 (Senior Technician)
 Date of Issue: 11/12/2018

12712
 THIS DOCUMENT SHALL NOT BE REPRODUCED EXCEPT IN FULL

Sample Details

Location: Clyde North
Client Request ID:
Specification Requirements: Minimum Hilf Density Ratio of 95% Standard Compaction +- 3% of OMC
Field Test procedures: AS 1289.5.8.1
Laboratory Test procedures: AS 1289.5.7.1
Sampling Method: AS1289.1.2.1 Clause 6.4 (b)
Source: Onsite
Material: General Fill

Sample ID	S18DS-13663				
Field Sample ID	1				
Date Tested	28/11/2018				
E	355737				
N	5782305				
	Layer 1				
	Re-test from				
	11/10/18				
Soil Description	Clay				
Depth of Test (mm)	150				
Depth of Layer (mm)	200				
Field Wet Density (t/m³)	1.95				
Peak Converted Wet Density (t/m³)	2.04				
Compactive Effort	Standard				
Moisture Variation (%)	0.5 dry				
Hilf Density Ratio (%)	96.0				

Comments



Dandenong South
ACN 143 009 330
 25 Metcalf Street
 DANDENONG SOUTH, VIC 3175

Ph: + 61 3 8796 7900
 Fax: +61 3 9706 9431

Report No: HDR:W18DS03533

Issue No: 1

HILF Density Ratio Report

Client: Greenridge Properties Pty Ltd
Address: PO Box 3131
 AUBURN VIC 3123
Project: Meridian Estate - Stage 15
Project No.: 3807351.015
Order No.: **CG Request No.:**
TRN: **Lot No.:**

Accredited for compliance with ISO/IEC 17025
 - Testing

The results of the tests, calibrations and/or measurements included in this document are traceable to Australian/international standards.

Approved Signatory: M. Robinson
 (Senior Technician)
 Date of Issue: 11/12/2018

12712
 THIS DOCUMENT SHALL NOT BE REPRODUCED EXCEPT IN FULL

Sample Details

Location: Clyde North
Client Request ID:
Specification Requirements: Minimum Hilf Density Ratio of 95% Standard Compaction
Field Test procedures: AS 1289.5.8.1
Laboratory Test procedures: AS 1289.5.7.1
Sampling Method: AS1289.1.2.1 Clause 6.4 (b)
Source: Onsite
Material: General Fill

Sample ID	S18DS-13796	S18DS-13797			
Field Sample ID	1	2			
Date Tested	1/12/2018	1/12/2018			
E	E 355596	E 355617			
N	N 5782482	N 5782456			
	Layer 1	Layer 1			
Soil Description	Clay	Clay			
Depth of Test (mm)	150	150			
Depth of Layer (mm)	200	200			
Field Wet Density (t/m ³)	1.98	1.99			
Peak Converted Wet Density (t/m ³)	2.10	2.07			
Compactive Effort	Standard	Standard			
Moisture Variation (%)	0.5 wet	0.5 dry			
Hilf Density Ratio (%)	94.5	96.0			

Comments



Dandenong South
ACN 143 009 330
 25 Metcalf Street
 DANDENONG SOUTH, VIC 3175

Ph: + 61 3 8796 7900
 Fax: +61 3 9706 9431

Report No: HDR:W18DS03553

Issue No: 1

HILF Density Ratio Report

Client: Greenridge Properties Pty Ltd
Address: PO Box 3131
 AUBURN VIC 3123
Project: Meridian Estate - Stage 15
Project No.: 3807351.015
Order No.: **CG Request No.:**
TRN: **Lot No.:**

Accredited for compliance with ISO/IEC 17025
 - Testing

The results of the tests, calibrations and/or measurements included in this document are traceable to Australian/international standards.

Approved Signatory: M. Robinson
 (Senior Technician)
 Date of Issue: 11/12/2018

12712
 THIS DOCUMENT SHALL NOT BE REPRODUCED EXCEPT IN FULL

Sample Details

Location: Clyde North
Client Request ID:
Specification Requirements: Minimum Hilf Density Ratio of 95% Standard Compaction +- 3% of OMC
Field Test procedures: AS 1289.5.8.1
Laboratory Test procedures: AS 1289.5.7.1
Sampling Method: AS1289.1.2.1 Clause 6.4 (b)
Source: Onsite
Material: General Fill

Sample ID	S18DS-13889	S18DS-13890	S18DS-13891	S18DS-13892		
Field Sample ID	1	2	3	4		
Date Tested	4/12/2018	4/12/2018	4/12/2018	4/12/2018		
E	355608	355595	355583	355604		
N	5782520	5782480	5782504	5782519		
	Layer 1	Layer 1	Layer 2	Lyer 2		
		re-test from				
		1/12/18				
Soil Description	Clay	Clay	Clay	Clay		
Depth of Test (mm)	150	150	150	150		
Depth of Layer (mm)	200	200	200	200		
Field Wet Density (t/m³)	1.97	1.99	2.01	2.08		
Peak Converted Wet Density (t/m³)	1.97	2.08	2.10	2.07		
Compactive Effort	Standard	Standard	Standard	Standard		
Moisture Variation (%)	0.0	0.5 wet	0.0	0.5 dry		
Hilf Density Ratio (%)	100.0	95.5	96.0	100.5		

Comments



Dandenong South
ACN 143 009 330
 25 Metcalf Street
 DANDENONG SOUTH, VIC 3175

Ph: + 61 3 8796 7900
 Fax: +61 3 9706 9431

Report No: HDR:W18DS03572

Issue No: 1

HILF Density Ratio Report

Client: Greenridge Properties Pty Ltd
Address: PO Box 3131
 AUBURN VIC 3123
Project: Meridian Estate - Stage 15
Project No.: 3807351.015
Order No.: **CG Request No.:**
TRN: **Lot No.:**

Accredited for compliance with ISO/IEC 17025
 - Testing



The results of the tests, calibrations and/or measurements included in this document are traceable to Australian/international standards.

Approved Signatory: M. Robinson
 (Senior Technician)
 Date of Issue: 11/12/2018

12712
 THIS DOCUMENT SHALL NOT BE REPRODUCED EXCEPT IN FULL

Sample Details

Location: Clyde North
Client Request ID:
Specification Requirements: Minimum Hilf Density Ratio of 95% Standard Compaction +- 3% of OMC
Field Test procedures: AS 1289.5.8.1
Laboratory Test procedures: AS 1289.5.7.1
Sampling Method: AS1289.1.2.1 Clause 6.4 (b)
Source: Onsite
Material: General Fill

Sample ID	S18DS-14018	S18DS-14019			
Field Sample ID	1	2			
Date Tested	5/12/2018	5/12/2018			
E	355604	355616			
N	5782490	5782466			
	Layer 3	Layer 3			
Soil Description	Clay	Clay			
Depth of Test (mm)	150	150			
Depth of Layer (mm)	200	200			
Field Wet Density (t/m ³)	2.05	2.02			
Peak Converted Wet Density (t/m ³)	2.08	2.06			
Compactive Effort	Standard	Standard			
Moisture Variation (%)	0.0	0.0			
Hilf Density Ratio (%)	98.5	98.5			

Comments



Dandenong South
ACN 143 009 330
 25 Metcalf Street
 DANDENONG SOUTH, VIC 3175

Ph: + 61 3 8796 7900
 Fax: +61 3 9706 9431

Report No: HDR:W18DS03590

Issue No: 1

HILF Density Ratio Report

Client: Greenridge Properties Pty Ltd
Address: PO Box 3131
 AUBURN VIC 3123
Project: Meridian Estate - Stage 15
Project No.: 3807351.015
Order No.: **CG Request No.:**
TRN: **Lot No.:**

Accredited for compliance with ISO/IEC 17025
 - Testing

The results of the tests, calibrations and/or measurements included in this document are traceable to Australian/international standards.

Approved Signatory: M. Robinson
 (Senior Technician)
 Date of Issue: 11/12/2018

12712
 THIS DOCUMENT SHALL NOT BE REPRODUCED EXCEPT IN FULL

Sample Details

Location: Clyde North
Client Request ID:
Specification Requirements: Minimum Hilf Density Ratio of 95% Standard Compaction +- 3% of OMC
Field Test procedures: AS 1289.5.8.1
Laboratory Test procedures: AS 1289.5.7.1
Sampling Method: AS1289.1.2.1 Clause 6.4 (b)
Source: Onsite
Material: General Fill

Sample ID	S18DS-14073	S18DS-14074			
Field Sample ID	1	2			
Date Tested	6/12/2018	6/12/2018			
E	355594	355617			
N	5782489	5782460			
	Layer 4	Layer 4			
Soil Description	Clay	Clay			
Depth of Test (mm)	150	150			
Depth of Layer (mm)	200	200			
Field Wet Density (t/m³)	1.97	2.04			
Peak Converted Wet Density (t/m³)	2.05	2.07			
Compactive Effort	Standard	Standard			
Moisture Variation (%)	0.0	3.0 wet			
Hilf Density Ratio (%)	96.0	98.5			

Comments



Dandenong South
ACN 143 009 330
 25 Metcalf Street
 DANDENONG SOUTH, VIC 3175

Ph: + 61 3 8796 7900
 Fax: +61 3 9706 9431

Report No: HDR:W18DS03606

Issue No: 1

HILF Density Ratio Report

Client: Greenridge Properties Pty Ltd
Address: PO Box 3131
 AUBURN VIC 3123
Project: Meridian Estate - Stage 15
Project No.: 3807351.015
Order No.: **CG Request No.:**
TRN: **Lot No.:**

Accredited for compliance with ISO/IEC 17025
 - Testing



The results of the tests, calibrations and/or measurements included in this document are traceable to Australian/international standards.

Approved Signatory: M. Robinson
 (Senior Technician)
 Date of Issue: 11/12/2018

12712
 THIS DOCUMENT SHALL NOT BE REPRODUCED EXCEPT IN FULL

Sample Details

Location: Clyde North
Client Request ID:
Specification Requirements: Minimum Hilf Density Ratio of 95% Standard Compaction +- 3% of OMC
Field Test procedures: AS 1289.5.8.1
Laboratory Test procedures: AS 1289.5.7.1
Sampling Method: AS1289.1.2.1 Clause 6.4 (b)
Source: Onsite
Material: General Fill

Sample ID	S18DS-14147	S18DS-14148			
Field Sample ID	1	2			
Date Tested	7/12/2018	7/12/2018			
E	355596	355623			
N	5782497	5782474			
	Layer 5	Layer 5			
Soil Description	Clay	Clay			
Depth of Test (mm)	150	150			
Depth of Layer (mm)	200	200			
Field Wet Density (t/m ³)	1.97	1.96			
Peak Converted Wet Density (t/m ³)	2.06	2.06			
Compactive Effort	Standard	Standard			
Moisture Variation (%)	2.0 wet	0.0			
Hilf Density Ratio (%)	95.5	95.0			

Comments



Dandenong South
ACN 143 009 330
 25 Metcalf Street
 DANDENONG SOUTH, VIC 3175

Ph: + 61 3 8796 7900
 Fax: +61 3 9706 9431

Report No: HDR:W19DS00514

Issue No: 1

HILF Density Ratio Report

Client: Greenridge Properties Pty Ltd
Address: PO Box 3131
 AUBURN VIC 3123
Project: Meridian Estate - Stage 15
Project No.: 3807351.015
Order No.:
TRN:

CG Request No.:
Lot No.:

Accredited for compliance with ISO/IEC 17025
 - Testing



The results of the tests, calibrations and/or measurements included in this document are traceable to Australian/national standards.

Approved Signatory: J. Lamont
 (Dandenong Laboratory Manager)
 Date of Issue: 1/03/2019

12712
 THIS DOCUMENT SHALL NOT BE REPRODUCED EXCEPT IN FULL

Sample Details

Location: Clyde North
Client Request ID:
Specification Requirements: Minimum Hilf Density Ratio of 95% Standard Compaction +- 3% of OMC
Field Test procedures: AS 1289.5.8.1
Laboratory Test procedures: AS 1289.5.7.1
Sampling Method: AS1289.1.2.1 Clause 6.4 (b)
Source: Onsite
Material: General Fill

Sample ID	S19DS-01824	S19DS-01825			
Field Sample ID	1	2			
Date Tested	26/02/2019	26/02/2019			
Location	355689	355677			
E	5782258	5782270			
N	Layer 2	Layer 2			
Soil Description	Clay	Clay			
Depth of Test (mm)	150	150			
Depth of Layer (mm)	200	200			
AS Sieve Size (mm)	19.0	19.0			
Oversize Wet (%)	0	0			
Field Wet Density (t/m³)	1.97	2.01			
Peak Converted Wet Density (t/m³)	1.97	1.89			
Compactive Effort	Standard	Standard			
Moisture Variation (%)	4.0 dry	4.5 dry			
Hilf Density Ratio (%)	100.0	106.5			

Comments

Appendix D: Controlled fill certificates



CONTROLLED FILL CERTIFICATE - LEVEL 1 INSPECTION & TESTING

PROJECT : Lot No: 1501 Chadwick Geotechnics REF: 3807351.015.v1
Meridian Estate Stage 15

CLIENT : Grosvenor Lodge Pty Ltd DATE : February 2019
PO Box 4136
DANDENONG SOUTH VIC 3164

SUMMARY

Chadwick Geotechnics Pty Ltd conducted Level 1 inspection and testing, in accordance with Section 8.2 Level 1 inspection and Testing *AS3798-2007, Guidelines on earthworks for commercial and residential developments*, during the filling of the site.

So far as it is able to be determined, the fill was placed in accordance with the Specification that required a minimum density ratio of 95% of HILF Density (AS1289.5.7.1) to be achieved.

LIMITATIONS

This Certificate has been commissioned for the filling of the area mentioned above. No responsibility or liability will be accepted for the use of this report for any purpose other than that for which Chadwick Geotechnics Pty Ltd was engaged, specifically for Level 1 Inspection and Testing of the structural fill (excluding top soil).

This report is based on the conditions present and factors affecting the soil at the time of inspection, namely the 13th August 2018 to the 26th February 2019. No responsibility or liability will be accepted and Chadwick Geotechnics Pty Ltd is indemnified to the full extent permitted by law in respect of the use of this Certificate where there has been a change in the nature of the project, or in the site conditions since the site testing.

CHADWICK GEOTECHNICS PTY LTD

A handwritten signature in blue ink that reads 'Robert Barden'.

Robert Barden
Geotechnical Engineer

A handwritten signature in blue ink that reads 'Timothy Chadwick'.

Timothy Chadwick
Project Director

© Chadwick Geotechnics Pty Ltd.

No part of this publication may be reproduced, stored in a retrieval system or transmitted in any form or by any means, electronic, mechanical, photocopying or otherwise other than in accordance with the limitations and for the purpose provided for above.

www.chadwickgeotechnics.com.au



CONTROLLED FILL CERTIFICATE - LEVEL 1 INSPECTION & TESTING

PROJECT : Lot No: 1502 Chadwick Geotechnics REF: 3807351.015.v1
Meridian Estate Stage 15

CLIENT : Grosvenor Lodge Pty Ltd DATE : February 2019
PO Box 4136
DANDENONG SOUTH VIC 3164

SUMMARY

Chadwick Geotechnics Pty Ltd conducted Level 1 inspection and testing, in accordance with Section 8.2 Level 1 inspection and Testing *AS3798-2007, Guidelines on earthworks for commercial and residential developments*, during the filling of the site.

So far as it is able to be determined, the fill was placed in accordance with the Specification that required a minimum density ratio of 95% of HILF Density (AS1289.5.7.1) to be achieved.

LIMITATIONS

This Certificate has been commissioned for the filling of the area mentioned above. No responsibility or liability will be accepted for the use of this report for any purpose other than that for which Chadwick Geotechnics Pty Ltd was engaged, specifically for Level 1 Inspection and Testing of the structural fill (excluding top soil).

This report is based on the conditions present and factors affecting the soil at the time of inspection, namely the 13th August 2018 to the 26th February 2019. No responsibility or liability will be accepted and Chadwick Geotechnics Pty Ltd is indemnified to the full extent permitted by law in respect of the use of this Certificate where there has been a change in the nature of the project, or in the site conditions since the site testing.

CHADWICK GEOTECHNICS PTY LTD

A handwritten signature in blue ink that reads 'Robert Barden'.

Robert Barden
Geotechnical Engineer

A handwritten signature in blue ink that reads 'Timothy Chadwick'.

Timothy Chadwick
Project Director

© Chadwick Geotechnics Pty Ltd.

No part of this publication may be reproduced, stored in a retrieval system or transmitted in any form or by any means, electronic, mechanical, photocopying or otherwise other than in accordance with the limitations and for the purpose provided for above.

www.chadwickgeotechnics.com.au



CONTROLLED FILL CERTIFICATE - LEVEL 1 INSPECTION & TESTING

PROJECT : Lot No: 1503 Chadwick Geotechnics REF: 3807351.015.v1
Meridian Estate Stage 15

CLIENT : Grosvenor Lodge Pty Ltd DATE : February 2019
PO Box 4136
DANDENONG SOUTH VIC 3164

SUMMARY

Chadwick Geotechnics Pty Ltd conducted Level 1 inspection and testing, in accordance with Section 8.2 Level 1 inspection and Testing *AS3798-2007, Guidelines on earthworks for commercial and residential developments*, during the filling of the site.

So far as it is able to be determined, the fill was placed in accordance with the Specification that required a minimum density ratio of 95% of HILF Density (AS1289.5.7.1) to be achieved.

LIMITATIONS

This Certificate has been commissioned for the filling of the area mentioned above. No responsibility or liability will be accepted for the use of this report for any purpose other than that for which Chadwick Geotechnics Pty Ltd was engaged, specifically for Level 1 Inspection and Testing of the structural fill (excluding top soil).

This report is based on the conditions present and factors affecting the soil at the time of inspection, namely the 13th August 2018 to the 26th February 2019. No responsibility or liability will be accepted and Chadwick Geotechnics Pty Ltd is indemnified to the full extent permitted by law in respect of the use of this Certificate where there has been a change in the nature of the project, or in the site conditions since the site testing.

CHADWICK GEOTECHNICS PTY LTD

A handwritten signature in blue ink that reads 'Robert Barden'.

Robert Barden
Geotechnical Engineer

A handwritten signature in blue ink that reads 'Timothy Chadwick'.

Timothy Chadwick
Project Director

© Chadwick Geotechnics Pty Ltd.

No part of this publication may be reproduced, stored in a retrieval system or transmitted in any form or by any means, electronic, mechanical, photocopying or otherwise other than in accordance with the limitations and for the purpose provided for above.

www.chadwickgeotechnics.com.au



CONTROLLED FILL CERTIFICATE - LEVEL 1 INSPECTION & TESTING

PROJECT : Lot No: 1504 Chadwick Geotechnics REF: 3807351.015.v1
Meridian Estate Stage 15

CLIENT : Grosvenor Lodge Pty Ltd DATE : February 2019
PO Box 4136
DANDENONG SOUTH VIC 3164

SUMMARY

Chadwick Geotechnics Pty Ltd conducted Level 1 inspection and testing, in accordance with Section 8.2 Level 1 inspection and Testing *AS3798-2007, Guidelines on earthworks for commercial and residential developments*, during the filling of the site.

So far as it is able to be determined, the fill was placed in accordance with the Specification that required a minimum density ratio of 95% of HILF Density (AS1289.5.7.1) to be achieved.

LIMITATIONS

This Certificate has been commissioned for the filling of the area mentioned above. No responsibility or liability will be accepted for the use of this report for any purpose other than that for which Chadwick Geotechnics Pty Ltd was engaged, specifically for Level 1 Inspection and Testing of the structural fill (excluding top soil).

This report is based on the conditions present and factors affecting the soil at the time of inspection, namely the 13th August 2018 to the 26th February 2019. No responsibility or liability will be accepted and Chadwick Geotechnics Pty Ltd is indemnified to the full extent permitted by law in respect of the use of this Certificate where there has been a change in the nature of the project, or in the site conditions since the site testing.

CHADWICK GEOTECHNICS PTY LTD

A handwritten signature in blue ink that reads 'Robert Barden'.

Robert Barden
Geotechnical Engineer

A handwritten signature in blue ink that reads 'Timothy Chadwick'.

Timothy Chadwick
Project Director

© Chadwick Geotechnics Pty Ltd.

No part of this publication may be reproduced, stored in a retrieval system or transmitted in any form or by any means, electronic, mechanical, photocopying or otherwise other than in accordance with the limitations and for the purpose provided for above.

www.chadwickgeotechnics.com.au



CONTROLLED FILL CERTIFICATE - LEVEL 1 INSPECTION & TESTING

PROJECT : Lot No: 1505 Chadwick Geotechnics REF: 3807351.015.v1
Meridian Estate Stage 15

CLIENT : Grosvenor Lodge Pty Ltd DATE : February 2019
PO Box 4136
DANDENONG SOUTH VIC 3164

SUMMARY

Chadwick Geotechnics Pty Ltd conducted Level 1 inspection and testing, in accordance with Section 8.2 Level 1 inspection and Testing *AS3798-2007, Guidelines on earthworks for commercial and residential developments*, during the filling of the site.

So far as it is able to be determined, the fill was placed in accordance with the Specification that required a minimum density ratio of 95% of HILF Density (AS1289.5.7.1) to be achieved.

LIMITATIONS

This Certificate has been commissioned for the filling of the area mentioned above. No responsibility or liability will be accepted for the use of this report for any purpose other than that for which Chadwick Geotechnics Pty Ltd was engaged, specifically for Level 1 Inspection and Testing of the structural fill (excluding top soil).

This report is based on the conditions present and factors affecting the soil at the time of inspection, namely the 13th August 2018 to the 26th February 2019. No responsibility or liability will be accepted and Chadwick Geotechnics Pty Ltd is indemnified to the full extent permitted by law in respect of the use of this Certificate where there has been a change in the nature of the project, or in the site conditions since the site testing.

CHADWICK GEOTECHNICS PTY LTD

A handwritten signature in blue ink that reads 'Robert Barden'.

Robert Barden
Geotechnical Engineer

A handwritten signature in blue ink that reads 'Timothy Chadwick'.

Timothy Chadwick
Project Director

© Chadwick Geotechnics Pty Ltd.

No part of this publication may be reproduced, stored in a retrieval system or transmitted in any form or by any means, electronic, mechanical, photocopying or otherwise other than in accordance with the limitations and for the purpose provided for above.

www.chadwickgeotechnics.com.au



CONTROLLED FILL CERTIFICATE - LEVEL 1 INSPECTION & TESTING

PROJECT : Lot No: 1506 Chadwick Geotechnics REF: 3807351.015.v1
Meridian Estate Stage 15

CLIENT : Grosvenor Lodge Pty Ltd DATE : February 2019
PO Box 4136
DANDENONG SOUTH VIC 3164

SUMMARY

Chadwick Geotechnics Pty Ltd conducted Level 1 inspection and testing, in accordance with Section 8.2 Level 1 inspection and Testing *AS3798-2007, Guidelines on earthworks for commercial and residential developments*, during the filling of the site.

So far as it is able to be determined, the fill was placed in accordance with the Specification that required a minimum density ratio of 95% of HILF Density (AS1289.5.7.1) to be achieved.

LIMITATIONS

This Certificate has been commissioned for the filling of the area mentioned above. No responsibility or liability will be accepted for the use of this report for any purpose other than that for which Chadwick Geotechnics Pty Ltd was engaged, specifically for Level 1 Inspection and Testing of the structural fill (excluding top soil).

This report is based on the conditions present and factors affecting the soil at the time of inspection, namely the 13th August 2018 to the 26th February 2019. No responsibility or liability will be accepted and Chadwick Geotechnics Pty Ltd is indemnified to the full extent permitted by law in respect of the use of this Certificate where there has been a change in the nature of the project, or in the site conditions since the site testing.

CHADWICK GEOTECHNICS PTY LTD

A handwritten signature in blue ink that reads 'Robert Barden'.

Robert Barden
Geotechnical Engineer

A handwritten signature in blue ink that reads 'Timothy Chadwick'.

Timothy Chadwick
Project Director

© Chadwick Geotechnics Pty Ltd.

No part of this publication may be reproduced, stored in a retrieval system or transmitted in any form or by any means, electronic, mechanical, photocopying or otherwise other than in accordance with the limitations and for the purpose provided for above.

www.chadwickgeotechnics.com.au



CONTROLLED FILL CERTIFICATE - LEVEL 1 INSPECTION & TESTING

PROJECT : Lot No: 1507 Chadwick Geotechnics REF: 3807351.015.v1
Meridian Estate Stage 15

CLIENT : Grosvenor Lodge Pty Ltd DATE : February 2019
PO Box 4136
DANDENONG SOUTH VIC 3164

SUMMARY

Chadwick Geotechnics Pty Ltd conducted Level 1 inspection and testing, in accordance with Section 8.2 Level 1 inspection and Testing *AS3798-2007, Guidelines on earthworks for commercial and residential developments*, during the filling of the site.

So far as it is able to be determined, the fill was placed in accordance with the Specification that required a minimum density ratio of 95% of HILF Density (AS1289.5.7.1) to be achieved.

LIMITATIONS

This Certificate has been commissioned for the filling of the area mentioned above. No responsibility or liability will be accepted for the use of this report for any purpose other than that for which Chadwick Geotechnics Pty Ltd was engaged, specifically for Level 1 Inspection and Testing of the structural fill (excluding top soil).

This report is based on the conditions present and factors affecting the soil at the time of inspection, namely the 13th August 2018 to the 26th February 2019. No responsibility or liability will be accepted and Chadwick Geotechnics Pty Ltd is indemnified to the full extent permitted by law in respect of the use of this Certificate where there has been a change in the nature of the project, or in the site conditions since the site testing.

CHADWICK GEOTECHNICS PTY LTD

A handwritten signature in blue ink that reads 'Robert Barden'.

Robert Barden
Geotechnical Engineer

A handwritten signature in blue ink that reads 'Timothy Chadwick'.

Timothy Chadwick
Project Director

© Chadwick Geotechnics Pty Ltd.

No part of this publication may be reproduced, stored in a retrieval system or transmitted in any form or by any means, electronic, mechanical, photocopying or otherwise other than in accordance with the limitations and for the purpose provided for above.

www.chadwickgeotechnics.com.au



CONTROLLED FILL CERTIFICATE - LEVEL 1 INSPECTION & TESTING

PROJECT : Lot No: 1508 Chadwick Geotechnics REF: 3807351.015.v1
Meridian Estate Stage 15

CLIENT : Grosvenor Lodge Pty Ltd DATE : February 2019
PO Box 4136
DANDENONG SOUTH VIC 3164

SUMMARY

Chadwick Geotechnics Pty Ltd conducted Level 1 inspection and testing, in accordance with Section 8.2 Level 1 inspection and Testing *AS3798-2007, Guidelines on earthworks for commercial and residential developments*, during the filling of the site.

So far as it is able to be determined, the fill was placed in accordance with the Specification that required a minimum density ratio of 95% of HILF Density (AS1289.5.7.1) to be achieved.

LIMITATIONS

This Certificate has been commissioned for the filling of the area mentioned above. No responsibility or liability will be accepted for the use of this report for any purpose other than that for which Chadwick Geotechnics Pty Ltd was engaged, specifically for Level 1 Inspection and Testing of the structural fill (excluding top soil).

This report is based on the conditions present and factors affecting the soil at the time of inspection, namely the 13th August 2018 to the 26th February 2019. No responsibility or liability will be accepted and Chadwick Geotechnics Pty Ltd is indemnified to the full extent permitted by law in respect of the use of this Certificate where there has been a change in the nature of the project, or in the site conditions since the site testing.

CHADWICK GEOTECHNICS PTY LTD

A handwritten signature in blue ink that reads 'Robert Barden'.

Robert Barden
Geotechnical Engineer

A handwritten signature in blue ink that reads 'Timothy Chadwick'.

Timothy Chadwick
Project Director

© Chadwick Geotechnics Pty Ltd.

No part of this publication may be reproduced, stored in a retrieval system or transmitted in any form or by any means, electronic, mechanical, photocopying or otherwise other than in accordance with the limitations and for the purpose provided for above.

www.chadwickgeotechnics.com.au



CONTROLLED FILL CERTIFICATE - LEVEL 1 INSPECTION & TESTING

PROJECT : Lot No: 1509 Chadwick Geotechnics REF: 3807351.015.v1
Meridian Estate Stage 15

CLIENT : Grosvenor Lodge Pty Ltd DATE : February 2019
PO Box 4136
DANDENONG SOUTH VIC 3164

SUMMARY

Chadwick Geotechnics Pty Ltd conducted Level 1 inspection and testing, in accordance with Section 8.2 Level 1 inspection and Testing *AS3798-2007, Guidelines on earthworks for commercial and residential developments*, during the filling of the site.

So far as it is able to be determined, the fill was placed in accordance with the Specification that required a minimum density ratio of 95% of HILF Density (AS1289.5.7.1) to be achieved.

LIMITATIONS

This Certificate has been commissioned for the filling of the area mentioned above. No responsibility or liability will be accepted for the use of this report for any purpose other than that for which Chadwick Geotechnics Pty Ltd was engaged, specifically for Level 1 Inspection and Testing of the structural fill (excluding top soil).

This report is based on the conditions present and factors affecting the soil at the time of inspection, namely the 13th August 2018 to the 26th February 2019. No responsibility or liability will be accepted and Chadwick Geotechnics Pty Ltd is indemnified to the full extent permitted by law in respect of the use of this Certificate where there has been a change in the nature of the project, or in the site conditions since the site testing.

CHADWICK GEOTECHNICS PTY LTD

A handwritten signature in blue ink that reads 'Robert Barden'.

Robert Barden
Geotechnical Engineer

A handwritten signature in blue ink that reads 'Timothy Chadwick'.

Timothy Chadwick
Project Director

© Chadwick Geotechnics Pty Ltd.

No part of this publication may be reproduced, stored in a retrieval system or transmitted in any form or by any means, electronic, mechanical, photocopying or otherwise other than in accordance with the limitations and for the purpose provided for above.

www.chadwickgeotechnics.com.au



CONTROLLED FILL CERTIFICATE - LEVEL 1 INSPECTION & TESTING

PROJECT : Lot No: 1510 Chadwick Geotechnics REF: 3807351.015.v1
Meridian Estate Stage 15

CLIENT : Grosvenor Lodge Pty Ltd DATE : February 2019
PO Box 4136
DANDENONG SOUTH VIC 3164

SUMMARY

Chadwick Geotechnics Pty Ltd conducted Level 1 inspection and testing, in accordance with Section 8.2 Level 1 inspection and Testing *AS3798-2007, Guidelines on earthworks for commercial and residential developments*, during the filling of the site.

So far as it is able to be determined, the fill was placed in accordance with the Specification that required a minimum density ratio of 95% of HILF Density (AS1289.5.7.1) to be achieved.

LIMITATIONS

This Certificate has been commissioned for the filling of the area mentioned above. No responsibility or liability will be accepted for the use of this report for any purpose other than that for which Chadwick Geotechnics Pty Ltd was engaged, specifically for Level 1 Inspection and Testing of the structural fill (excluding top soil).

This report is based on the conditions present and factors affecting the soil at the time of inspection, namely the 13th August 2018 to the 26th February 2019. No responsibility or liability will be accepted and Chadwick Geotechnics Pty Ltd is indemnified to the full extent permitted by law in respect of the use of this Certificate where there has been a change in the nature of the project, or in the site conditions since the site testing.

CHADWICK GEOTECHNICS PTY LTD

A handwritten signature in blue ink that reads 'Robert Barden'.

Robert Barden
Geotechnical Engineer

A handwritten signature in blue ink that reads 'Timothy Chadwick'.

Timothy Chadwick
Project Director

© Chadwick Geotechnics Pty Ltd.

No part of this publication may be reproduced, stored in a retrieval system or transmitted in any form or by any means, electronic, mechanical, photocopying or otherwise other than in accordance with the limitations and for the purpose provided for above.

www.chadwickgeotechnics.com.au



CONTROLLED FILL CERTIFICATE - LEVEL 1 INSPECTION & TESTING

PROJECT : Lot No: 1511 Chadwick Geotechnics REF: 3807351.015.v1
Meridian Estate Stage 15

CLIENT : Grosvenor Lodge Pty Ltd DATE : February 2019
PO Box 4136
DANDENONG SOUTH VIC 3164

SUMMARY

Chadwick Geotechnics Pty Ltd conducted Level 1 inspection and testing, in accordance with Section 8.2 Level 1 inspection and Testing *AS3798-2007, Guidelines on earthworks for commercial and residential developments*, during the filling of the site.

So far as it is able to be determined, the fill was placed in accordance with the Specification that required a minimum density ratio of 95% of HILF Density (AS1289.5.7.1) to be achieved.

LIMITATIONS

This Certificate has been commissioned for the filling of the area mentioned above. No responsibility or liability will be accepted for the use of this report for any purpose other than that for which Chadwick Geotechnics Pty Ltd was engaged, specifically for Level 1 Inspection and Testing of the structural fill (excluding top soil).

This report is based on the conditions present and factors affecting the soil at the time of inspection, namely the 13th August 2018 to the 26th February 2019. No responsibility or liability will be accepted and Chadwick Geotechnics Pty Ltd is indemnified to the full extent permitted by law in respect of the use of this Certificate where there has been a change in the nature of the project, or in the site conditions since the site testing.

CHADWICK GEOTECHNICS PTY LTD

A handwritten signature in blue ink that reads 'Robert Barden'.

Robert Barden
Geotechnical Engineer

A handwritten signature in blue ink that reads 'Timothy Chadwick'.

Timothy Chadwick
Project Director

© Chadwick Geotechnics Pty Ltd.

No part of this publication may be reproduced, stored in a retrieval system or transmitted in any form or by any means, electronic, mechanical, photocopying or otherwise other than in accordance with the limitations and for the purpose provided for above.

www.chadwickgeotechnics.com.au



CONTROLLED FILL CERTIFICATE - LEVEL 1 INSPECTION & TESTING

PROJECT : Lot No: 1512 Chadwick Geotechnics REF: 3807351.015.v1
Meridian Estate Stage 15

CLIENT : Grosvenor Lodge Pty Ltd DATE : February 2019
PO Box 4136
DANDENONG SOUTH VIC 3164

SUMMARY

Chadwick Geotechnics Pty Ltd conducted Level 1 inspection and testing, in accordance with Section 8.2 Level 1 inspection and Testing *AS3798-2007, Guidelines on earthworks for commercial and residential developments*, during the filling of the site.

So far as it is able to be determined, the fill was placed in accordance with the Specification that required a minimum density ratio of 95% of HILF Density (AS1289.5.7.1) to be achieved.

LIMITATIONS

This Certificate has been commissioned for the filling of the area mentioned above. No responsibility or liability will be accepted for the use of this report for any purpose other than that for which Chadwick Geotechnics Pty Ltd was engaged, specifically for Level 1 Inspection and Testing of the structural fill (excluding top soil).

This report is based on the conditions present and factors affecting the soil at the time of inspection, namely the 13th August 2018 to the 26th February 2019. No responsibility or liability will be accepted and Chadwick Geotechnics Pty Ltd is indemnified to the full extent permitted by law in respect of the use of this Certificate where there has been a change in the nature of the project, or in the site conditions since the site testing.

CHADWICK GEOTECHNICS PTY LTD

A handwritten signature in blue ink that reads 'Robert Barden'.

Robert Barden
Geotechnical Engineer

A handwritten signature in blue ink that reads 'Timothy Chadwick'.

Timothy Chadwick
Project Director

© Chadwick Geotechnics Pty Ltd.

No part of this publication may be reproduced, stored in a retrieval system or transmitted in any form or by any means, electronic, mechanical, photocopying or otherwise other than in accordance with the limitations and for the purpose provided for above.

www.chadwickgeotechnics.com.au



CONTROLLED FILL CERTIFICATE - LEVEL 1 INSPECTION & TESTING

PROJECT : Lot No: 1513 Chadwick Geotechnics REF: 3807351.015.v1
Meridian Estate Stage 15

CLIENT : Grosvenor Lodge Pty Ltd DATE : February 2019
PO Box 4136
DANDENONG SOUTH VIC 3164

SUMMARY

Chadwick Geotechnics Pty Ltd conducted Level 1 inspection and testing, in accordance with Section 8.2 Level 1 inspection and Testing *AS3798-2007, Guidelines on earthworks for commercial and residential developments*, during the filling of the site.

So far as it is able to be determined, the fill was placed in accordance with the Specification that required a minimum density ratio of 95% of HILF Density (AS1289.5.7.1) to be achieved.

LIMITATIONS

This Certificate has been commissioned for the filling of the area mentioned above. No responsibility or liability will be accepted for the use of this report for any purpose other than that for which Chadwick Geotechnics Pty Ltd was engaged, specifically for Level 1 Inspection and Testing of the structural fill (excluding top soil).

This report is based on the conditions present and factors affecting the soil at the time of inspection, namely the 13th August 2018 to the 26th February 2019. No responsibility or liability will be accepted and Chadwick Geotechnics Pty Ltd is indemnified to the full extent permitted by law in respect of the use of this Certificate where there has been a change in the nature of the project, or in the site conditions since the site testing.

CHADWICK GEOTECHNICS PTY LTD

A handwritten signature in blue ink that reads 'Robert Barden'.

Robert Barden
Geotechnical Engineer

A handwritten signature in blue ink that reads 'Timothy Chadwick'.

Timothy Chadwick
Project Director

© Chadwick Geotechnics Pty Ltd.

No part of this publication may be reproduced, stored in a retrieval system or transmitted in any form or by any means, electronic, mechanical, photocopying or otherwise other than in accordance with the limitations and for the purpose provided for above.

www.chadwickgeotechnics.com.au



CONTROLLED FILL CERTIFICATE - LEVEL 1 INSPECTION & TESTING

PROJECT : Lot No: 1514 Chadwick Geotechnics REF: 3807351.015.v1
Meridian Estate Stage 15

CLIENT : Grosvenor Lodge Pty Ltd DATE : February 2019
PO Box 4136
DANDENONG SOUTH VIC 3164

SUMMARY

Chadwick Geotechnics Pty Ltd conducted Level 1 inspection and testing, in accordance with Section 8.2 Level 1 inspection and Testing *AS3798-2007, Guidelines on earthworks for commercial and residential developments*, during the filling of the site.

So far as it is able to be determined, the fill was placed in accordance with the Specification that required a minimum density ratio of 95% of HILF Density (AS1289.5.7.1) to be achieved.

LIMITATIONS

This Certificate has been commissioned for the filling of the area mentioned above. No responsibility or liability will be accepted for the use of this report for any purpose other than that for which Chadwick Geotechnics Pty Ltd was engaged, specifically for Level 1 Inspection and Testing of the structural fill (excluding top soil).

This report is based on the conditions present and factors affecting the soil at the time of inspection, namely the 13th August 2018 to the 26th February 2019. No responsibility or liability will be accepted and Chadwick Geotechnics Pty Ltd is indemnified to the full extent permitted by law in respect of the use of this Certificate where there has been a change in the nature of the project, or in the site conditions since the site testing.

CHADWICK GEOTECHNICS PTY LTD

A handwritten signature in blue ink that reads 'Robert Barden'.

Robert Barden
Geotechnical Engineer

A handwritten signature in blue ink that reads 'Timothy Chadwick'.

Timothy Chadwick
Project Director

© Chadwick Geotechnics Pty Ltd.

No part of this publication may be reproduced, stored in a retrieval system or transmitted in any form or by any means, electronic, mechanical, photocopying or otherwise other than in accordance with the limitations and for the purpose provided for above.

www.chadwickgeotechnics.com.au



CONTROLLED FILL CERTIFICATE - LEVEL 1 INSPECTION & TESTING

PROJECT : Lot No: 1515 Chadwick Geotechnics REF: 3807351.015.v1
Meridian Estate Stage 15

CLIENT : Grosvenor Lodge Pty Ltd DATE : February 2019
PO Box 4136
DANDENONG SOUTH VIC 3164

SUMMARY

Chadwick Geotechnics Pty Ltd conducted Level 1 inspection and testing, in accordance with Section 8.2 Level 1 inspection and Testing *AS3798-2007, Guidelines on earthworks for commercial and residential developments*, during the filling of the site.

So far as it is able to be determined, the fill was placed in accordance with the Specification that required a minimum density ratio of 95% of HILF Density (AS1289.5.7.1) to be achieved.

LIMITATIONS

This Certificate has been commissioned for the filling of the area mentioned above. No responsibility or liability will be accepted for the use of this report for any purpose other than that for which Chadwick Geotechnics Pty Ltd was engaged, specifically for Level 1 Inspection and Testing of the structural fill (excluding top soil).

This report is based on the conditions present and factors affecting the soil at the time of inspection, namely the 13th August 2018 to the 26th February 2019. No responsibility or liability will be accepted and Chadwick Geotechnics Pty Ltd is indemnified to the full extent permitted by law in respect of the use of this Certificate where there has been a change in the nature of the project, or in the site conditions since the site testing.

CHADWICK GEOTECHNICS PTY LTD

A handwritten signature in blue ink that reads 'Robert Barden'.

Robert Barden
Geotechnical Engineer

A handwritten signature in blue ink that reads 'Timothy Chadwick'.

Timothy Chadwick
Project Director

© Chadwick Geotechnics Pty Ltd.

No part of this publication may be reproduced, stored in a retrieval system or transmitted in any form or by any means, electronic, mechanical, photocopying or otherwise other than in accordance with the limitations and for the purpose provided for above.

www.chadwickgeotechnics.com.au



CONTROLLED FILL CERTIFICATE - LEVEL 1 INSPECTION & TESTING

PROJECT : Lot No: 1516 Chadwick Geotechnics REF: 3807351.015.v1
Meridian Estate Stage 15

CLIENT : Grosvenor Lodge Pty Ltd DATE : February 2019
PO Box 4136
DANDENONG SOUTH VIC 3164

SUMMARY

Chadwick Geotechnics Pty Ltd conducted Level 1 inspection and testing, in accordance with Section 8.2 Level 1 inspection and Testing *AS3798-2007, Guidelines on earthworks for commercial and residential developments*, during the filling of the site.

So far as it is able to be determined, the fill was placed in accordance with the Specification that required a minimum density ratio of 95% of HILF Density (AS1289.5.7.1) to be achieved.

LIMITATIONS

This Certificate has been commissioned for the filling of the area mentioned above. No responsibility or liability will be accepted for the use of this report for any purpose other than that for which Chadwick Geotechnics Pty Ltd was engaged, specifically for Level 1 Inspection and Testing of the structural fill (excluding top soil).

This report is based on the conditions present and factors affecting the soil at the time of inspection, namely the 13th August 2018 to the 26th February 2019. No responsibility or liability will be accepted and Chadwick Geotechnics Pty Ltd is indemnified to the full extent permitted by law in respect of the use of this Certificate where there has been a change in the nature of the project, or in the site conditions since the site testing.

CHADWICK GEOTECHNICS PTY LTD

A handwritten signature in blue ink that reads 'Robert Barden'.

Robert Barden
Geotechnical Engineer

A handwritten signature in blue ink that reads 'Timothy Chadwick'.

Timothy Chadwick
Project Director

© Chadwick Geotechnics Pty Ltd.

No part of this publication may be reproduced, stored in a retrieval system or transmitted in any form or by any means, electronic, mechanical, photocopying or otherwise other than in accordance with the limitations and for the purpose provided for above.

www.chadwickgeotechnics.com.au



CONTROLLED FILL CERTIFICATE - LEVEL 1 INSPECTION & TESTING

PROJECT : Lot No: 1517 Chadwick Geotechnics REF: 3807351.015.v1
Meridian Estate Stage 15

CLIENT : Grosvenor Lodge Pty Ltd DATE : February 2019
PO Box 4136
DANDENONG SOUTH VIC 3164

SUMMARY

Chadwick Geotechnics Pty Ltd conducted Level 1 inspection and testing, in accordance with Section 8.2 Level 1 inspection and Testing *AS3798-2007, Guidelines on earthworks for commercial and residential developments*, during the filling of the site.

So far as it is able to be determined, the fill was placed in accordance with the Specification that required a minimum density ratio of 95% of HILF Density (AS1289.5.7.1) to be achieved.

LIMITATIONS

This Certificate has been commissioned for the filling of the area mentioned above. No responsibility or liability will be accepted for the use of this report for any purpose other than that for which Chadwick Geotechnics Pty Ltd was engaged, specifically for Level 1 Inspection and Testing of the structural fill (excluding top soil).

This report is based on the conditions present and factors affecting the soil at the time of inspection, namely the 13th August 2018 to the 26th February 2019. No responsibility or liability will be accepted and Chadwick Geotechnics Pty Ltd is indemnified to the full extent permitted by law in respect of the use of this Certificate where there has been a change in the nature of the project, or in the site conditions since the site testing.

CHADWICK GEOTECHNICS PTY LTD

A handwritten signature in blue ink that reads 'Robert Barden'.

Robert Barden
Geotechnical Engineer

A handwritten signature in blue ink that reads 'Timothy Chadwick'.

Timothy Chadwick
Project Director

© Chadwick Geotechnics Pty Ltd.

No part of this publication may be reproduced, stored in a retrieval system or transmitted in any form or by any means, electronic, mechanical, photocopying or otherwise other than in accordance with the limitations and for the purpose provided for above.

www.chadwickgeotechnics.com.au



CONTROLLED FILL CERTIFICATE - LEVEL 1 INSPECTION & TESTING

PROJECT : Lot No: 1518 Chadwick Geotechnics REF: 3807351.015.v1
Meridian Estate Stage 15

CLIENT : Grosvenor Lodge Pty Ltd DATE : February 2019
PO Box 4136
DANDENONG SOUTH VIC 3164

SUMMARY

Chadwick Geotechnics Pty Ltd conducted Level 1 inspection and testing, in accordance with Section 8.2 Level 1 inspection and Testing *AS3798-2007, Guidelines on earthworks for commercial and residential developments*, during the filling of the site.

So far as it is able to be determined, the fill was placed in accordance with the Specification that required a minimum density ratio of 95% of HILF Density (AS1289.5.7.1) to be achieved.

LIMITATIONS

This Certificate has been commissioned for the filling of the area mentioned above. No responsibility or liability will be accepted for the use of this report for any purpose other than that for which Chadwick Geotechnics Pty Ltd was engaged, specifically for Level 1 Inspection and Testing of the structural fill (excluding top soil).

This report is based on the conditions present and factors affecting the soil at the time of inspection, namely the 13th August 2018 to the 26th February 2019. No responsibility or liability will be accepted and Chadwick Geotechnics Pty Ltd is indemnified to the full extent permitted by law in respect of the use of this Certificate where there has been a change in the nature of the project, or in the site conditions since the site testing.

CHADWICK GEOTECHNICS PTY LTD

A handwritten signature in blue ink that reads 'Robert Barden'.

Robert Barden
Geotechnical Engineer

A handwritten signature in blue ink that reads 'Timothy Chadwick'.

Timothy Chadwick
Project Director

© Chadwick Geotechnics Pty Ltd.

No part of this publication may be reproduced, stored in a retrieval system or transmitted in any form or by any means, electronic, mechanical, photocopying or otherwise other than in accordance with the limitations and for the purpose provided for above.

www.chadwickgeotechnics.com.au



CONTROLLED FILL CERTIFICATE - LEVEL 1 INSPECTION & TESTING

PROJECT : Lot No: 1519 Chadwick Geotechnics REF: 3807351.015.v1
Meridian Estate Stage 15

CLIENT : Grosvenor Lodge Pty Ltd DATE : February 2019
PO Box 4136
DANDENONG SOUTH VIC 3164

SUMMARY

Chadwick Geotechnics Pty Ltd conducted Level 1 inspection and testing, in accordance with Section 8.2 Level 1 inspection and Testing *AS3798-2007, Guidelines on earthworks for commercial and residential developments*, during the filling of the site.

So far as it is able to be determined, the fill was placed in accordance with the Specification that required a minimum density ratio of 95% of HILF Density (AS1289.5.7.1) to be achieved.

LIMITATIONS

This Certificate has been commissioned for the filling of the area mentioned above. No responsibility or liability will be accepted for the use of this report for any purpose other than that for which Chadwick Geotechnics Pty Ltd was engaged, specifically for Level 1 Inspection and Testing of the structural fill (excluding top soil).

This report is based on the conditions present and factors affecting the soil at the time of inspection, namely the 13th August 2018 to the 26th February 2019. No responsibility or liability will be accepted and Chadwick Geotechnics Pty Ltd is indemnified to the full extent permitted by law in respect of the use of this Certificate where there has been a change in the nature of the project, or in the site conditions since the site testing.

CHADWICK GEOTECHNICS PTY LTD

A handwritten signature in blue ink that reads 'Robert Barden'.

Robert Barden
Geotechnical Engineer

A handwritten signature in blue ink that reads 'Timothy Chadwick'.

Timothy Chadwick
Project Director

© Chadwick Geotechnics Pty Ltd.

No part of this publication may be reproduced, stored in a retrieval system or transmitted in any form or by any means, electronic, mechanical, photocopying or otherwise other than in accordance with the limitations and for the purpose provided for above.

www.chadwickgeotechnics.com.au



CONTROLLED FILL CERTIFICATE - LEVEL 1 INSPECTION & TESTING

PROJECT : Lot No: 1520 Chadwick Geotechnics REF: 3807351.015.v1
Meridian Estate Stage 15

CLIENT : Grosvenor Lodge Pty Ltd DATE : February 2019
PO Box 4136
DANDENONG SOUTH VIC 3164

SUMMARY

Chadwick Geotechnics Pty Ltd conducted Level 1 inspection and testing, in accordance with Section 8.2 Level 1 inspection and Testing *AS3798-2007, Guidelines on earthworks for commercial and residential developments*, during the filling of the site.

So far as it is able to be determined, the fill was placed in accordance with the Specification that required a minimum density ratio of 95% of HILF Density (AS1289.5.7.1) to be achieved.

LIMITATIONS

This Certificate has been commissioned for the filling of the area mentioned above. No responsibility or liability will be accepted for the use of this report for any purpose other than that for which Chadwick Geotechnics Pty Ltd was engaged, specifically for Level 1 Inspection and Testing of the structural fill (excluding top soil).

This report is based on the conditions present and factors affecting the soil at the time of inspection, namely the 13th August 2018 to the 26th February 2019. No responsibility or liability will be accepted and Chadwick Geotechnics Pty Ltd is indemnified to the full extent permitted by law in respect of the use of this Certificate where there has been a change in the nature of the project, or in the site conditions since the site testing.

CHADWICK GEOTECHNICS PTY LTD

A handwritten signature in blue ink that reads 'Robert Barden'.

Robert Barden
Geotechnical Engineer

A handwritten signature in blue ink that reads 'Timothy Chadwick'.

Timothy Chadwick
Project Director

© Chadwick Geotechnics Pty Ltd.

No part of this publication may be reproduced, stored in a retrieval system or transmitted in any form or by any means, electronic, mechanical, photocopying or otherwise other than in accordance with the limitations and for the purpose provided for above.

www.chadwickgeotechnics.com.au



CONTROLLED FILL CERTIFICATE - LEVEL 1 INSPECTION & TESTING

PROJECT : Lot No: 1521 Chadwick Geotechnics REF: 3807351.015.v1
Meridian Estate Stage 15

CLIENT : Grosvenor Lodge Pty Ltd DATE : February 2019
PO Box 4136
DANDENONG SOUTH VIC 3164

SUMMARY

Chadwick Geotechnics Pty Ltd conducted Level 1 inspection and testing, in accordance with Section 8.2 Level 1 inspection and Testing *AS3798-2007, Guidelines on earthworks for commercial and residential developments*, during the filling of the site.

So far as it is able to be determined, the fill was placed in accordance with the Specification that required a minimum density ratio of 95% of HILF Density (AS1289.5.7.1) to be achieved.

LIMITATIONS

This Certificate has been commissioned for the filling of the area mentioned above. No responsibility or liability will be accepted for the use of this report for any purpose other than that for which Chadwick Geotechnics Pty Ltd was engaged, specifically for Level 1 Inspection and Testing of the structural fill (excluding top soil).

This report is based on the conditions present and factors affecting the soil at the time of inspection, namely the 13th August 2018 to the 26th February 2019. No responsibility or liability will be accepted and Chadwick Geotechnics Pty Ltd is indemnified to the full extent permitted by law in respect of the use of this Certificate where there has been a change in the nature of the project, or in the site conditions since the site testing.

CHADWICK GEOTECHNICS PTY LTD

A handwritten signature in blue ink that reads 'Robert Barden'.

Robert Barden
Geotechnical Engineer

A handwritten signature in blue ink that reads 'Timothy Chadwick'.

Timothy Chadwick
Project Director

© Chadwick Geotechnics Pty Ltd.

No part of this publication may be reproduced, stored in a retrieval system or transmitted in any form or by any means, electronic, mechanical, photocopying or otherwise other than in accordance with the limitations and for the purpose provided for above.

www.chadwickgeotechnics.com.au



CONTROLLED FILL CERTIFICATE - LEVEL 1 INSPECTION & TESTING

PROJECT : Lot No: 1522 Chadwick Geotechnics REF: 3807351.015.v1
Meridian Estate Stage 15

CLIENT : Grosvenor Lodge Pty Ltd DATE : February 2019
PO Box 4136
DANDENONG SOUTH VIC 3164

SUMMARY

Chadwick Geotechnics Pty Ltd conducted Level 1 inspection and testing, in accordance with Section 8.2 Level 1 inspection and Testing *AS3798-2007, Guidelines on earthworks for commercial and residential developments*, during the filling of the site.

So far as it is able to be determined, the fill was placed in accordance with the Specification that required a minimum density ratio of 95% of HILF Density (AS1289.5.7.1) to be achieved.

LIMITATIONS

This Certificate has been commissioned for the filling of the area mentioned above. No responsibility or liability will be accepted for the use of this report for any purpose other than that for which Chadwick Geotechnics Pty Ltd was engaged, specifically for Level 1 Inspection and Testing of the structural fill (excluding top soil).

This report is based on the conditions present and factors affecting the soil at the time of inspection, namely the 13th August 2018 to the 26th February 2019. No responsibility or liability will be accepted and Chadwick Geotechnics Pty Ltd is indemnified to the full extent permitted by law in respect of the use of this Certificate where there has been a change in the nature of the project, or in the site conditions since the site testing.

CHADWICK GEOTECHNICS PTY LTD

A handwritten signature in blue ink that reads 'Robert Barden'.

Robert Barden
Geotechnical Engineer

A handwritten signature in blue ink that reads 'Timothy Chadwick'.

Timothy Chadwick
Project Director

© Chadwick Geotechnics Pty Ltd.

No part of this publication may be reproduced, stored in a retrieval system or transmitted in any form or by any means, electronic, mechanical, photocopying or otherwise other than in accordance with the limitations and for the purpose provided for above.

www.chadwickgeotechnics.com.au



CONTROLLED FILL CERTIFICATE - LEVEL 1 INSPECTION & TESTING

PROJECT : Lot No: 1523 Chadwick Geotechnics REF: 3807351.015.v1
Meridian Estate Stage 15

CLIENT : Grosvenor Lodge Pty Ltd DATE : February 2019
PO Box 4136
DANDENONG SOUTH VIC 3164

SUMMARY

Chadwick Geotechnics Pty Ltd conducted Level 1 inspection and testing, in accordance with Section 8.2 Level 1 inspection and Testing *AS3798-2007, Guidelines on earthworks for commercial and residential developments*, during the filling of the site.

So far as it is able to be determined, the fill was placed in accordance with the Specification that required a minimum density ratio of 95% of HILF Density (AS1289.5.7.1) to be achieved.

LIMITATIONS

This Certificate has been commissioned for the filling of the area mentioned above. No responsibility or liability will be accepted for the use of this report for any purpose other than that for which Chadwick Geotechnics Pty Ltd was engaged, specifically for Level 1 Inspection and Testing of the structural fill (excluding top soil).

This report is based on the conditions present and factors affecting the soil at the time of inspection, namely the 13th August 2018 to the 26th February 2019. No responsibility or liability will be accepted and Chadwick Geotechnics Pty Ltd is indemnified to the full extent permitted by law in respect of the use of this Certificate where there has been a change in the nature of the project, or in the site conditions since the site testing.

CHADWICK GEOTECHNICS PTY LTD

A handwritten signature in blue ink that reads 'Robert Barden'.

Robert Barden
Geotechnical Engineer

A handwritten signature in blue ink that reads 'Timothy Chadwick'.

Timothy Chadwick
Project Director

© Chadwick Geotechnics Pty Ltd.

No part of this publication may be reproduced, stored in a retrieval system or transmitted in any form or by any means, electronic, mechanical, photocopying or otherwise other than in accordance with the limitations and for the purpose provided for above.

www.chadwickgeotechnics.com.au



CONTROLLED FILL CERTIFICATE - LEVEL 1 INSPECTION & TESTING

PROJECT : Lot No: 1524 Chadwick Geotechnics REF: 3807351.015.v1
Meridian Estate Stage 15

CLIENT : Grosvenor Lodge Pty Ltd DATE : February 2019
PO Box 4136
DANDENONG SOUTH VIC 3164

SUMMARY

Chadwick Geotechnics Pty Ltd conducted Level 1 inspection and testing, in accordance with Section 8.2 Level 1 inspection and Testing *AS3798-2007, Guidelines on earthworks for commercial and residential developments*, during the filling of the site.

So far as it is able to be determined, the fill was placed in accordance with the Specification that required a minimum density ratio of 95% of HILF Density (AS1289.5.7.1) to be achieved.

LIMITATIONS

This Certificate has been commissioned for the filling of the area mentioned above. No responsibility or liability will be accepted for the use of this report for any purpose other than that for which Chadwick Geotechnics Pty Ltd was engaged, specifically for Level 1 Inspection and Testing of the structural fill (excluding top soil).

This report is based on the conditions present and factors affecting the soil at the time of inspection, namely the 13th August 2018 to the 26th February 2019. No responsibility or liability will be accepted and Chadwick Geotechnics Pty Ltd is indemnified to the full extent permitted by law in respect of the use of this Certificate where there has been a change in the nature of the project, or in the site conditions since the site testing.

CHADWICK GEOTECHNICS PTY LTD

Handwritten signature of Robert Barden in blue ink.

Robert Barden
Geotechnical Engineer

Handwritten signature of Timothy Chadwick in blue ink.

Timothy Chadwick
Project Director

© Chadwick Geotechnics Pty Ltd.

No part of this publication may be reproduced, stored in a retrieval system or transmitted in any form or by any means, electronic, mechanical, photocopying or otherwise other than in accordance with the limitations and for the purpose provided for above.

www.chadwickgeotechnics.com.au



CONTROLLED FILL CERTIFICATE - LEVEL 1 INSPECTION & TESTING

PROJECT : Lot No: 1525 Chadwick Geotechnics REF: 3807351.015.v1
Meridian Estate Stage 15

CLIENT : Grosvenor Lodge Pty Ltd DATE : February 2019
PO Box 4136
DANDENONG SOUTH VIC 3164

SUMMARY

Chadwick Geotechnics Pty Ltd conducted Level 1 inspection and testing, in accordance with Section 8.2 Level 1 inspection and Testing *AS3798-2007, Guidelines on earthworks for commercial and residential developments*, during the filling of the site.

So far as it is able to be determined, the fill was placed in accordance with the Specification that required a minimum density ratio of 95% of HILF Density (AS1289.5.7.1) to be achieved.

LIMITATIONS

This Certificate has been commissioned for the filling of the area mentioned above. No responsibility or liability will be accepted for the use of this report for any purpose other than that for which Chadwick Geotechnics Pty Ltd was engaged, specifically for Level 1 Inspection and Testing of the structural fill (excluding top soil).

This report is based on the conditions present and factors affecting the soil at the time of inspection, namely the 13th August 2018 to the 26th February 2019. No responsibility or liability will be accepted and Chadwick Geotechnics Pty Ltd is indemnified to the full extent permitted by law in respect of the use of this Certificate where there has been a change in the nature of the project, or in the site conditions since the site testing.

CHADWICK GEOTECHNICS PTY LTD

A handwritten signature in blue ink that reads 'Robert Barden'.

Robert Barden
Geotechnical Engineer

A handwritten signature in blue ink that reads 'Timothy Chadwick'.

Timothy Chadwick
Project Director

© Chadwick Geotechnics Pty Ltd.

No part of this publication may be reproduced, stored in a retrieval system or transmitted in any form or by any means, electronic, mechanical, photocopying or otherwise other than in accordance with the limitations and for the purpose provided for above.

www.chadwickgeotechnics.com.au



CONTROLLED FILL CERTIFICATE - LEVEL 1 INSPECTION & TESTING

PROJECT : Lot No: 1526 Chadwick Geotechnics REF: 3807351.015.v1
Meridian Estate Stage 15

CLIENT : Grosvenor Lodge Pty Ltd DATE : February 2019
PO Box 4136
DANDENONG SOUTH VIC 3164

SUMMARY

Chadwick Geotechnics Pty Ltd conducted Level 1 inspection and testing, in accordance with Section 8.2 Level 1 inspection and Testing *AS3798-2007, Guidelines on earthworks for commercial and residential developments*, during the filling of the site.

So far as it is able to be determined, the fill was placed in accordance with the Specification that required a minimum density ratio of 95% of HILF Density (AS1289.5.7.1) to be achieved.

LIMITATIONS

This Certificate has been commissioned for the filling of the area mentioned above. No responsibility or liability will be accepted for the use of this report for any purpose other than that for which Chadwick Geotechnics Pty Ltd was engaged, specifically for Level 1 Inspection and Testing of the structural fill (excluding top soil).

This report is based on the conditions present and factors affecting the soil at the time of inspection, namely the 13th August 2018 to the 26th February 2019. No responsibility or liability will be accepted and Chadwick Geotechnics Pty Ltd is indemnified to the full extent permitted by law in respect of the use of this Certificate where there has been a change in the nature of the project, or in the site conditions since the site testing.

CHADWICK GEOTECHNICS PTY LTD

A handwritten signature in blue ink that reads 'Robert Barden'.

Robert Barden
Geotechnical Engineer

A handwritten signature in blue ink that reads 'Timothy Chadwick'.

Timothy Chadwick
Project Director

© Chadwick Geotechnics Pty Ltd.

No part of this publication may be reproduced, stored in a retrieval system or transmitted in any form or by any means, electronic, mechanical, photocopying or otherwise other than in accordance with the limitations and for the purpose provided for above.

www.chadwickgeotechnics.com.au



CONTROLLED FILL CERTIFICATE - LEVEL 1 INSPECTION & TESTING

PROJECT : Lot No: 1527 Chadwick Geotechnics REF: 3807351.015.v1
Meridian Estate Stage 15

CLIENT : Grosvenor Lodge Pty Ltd DATE : February 2019
PO Box 4136
DANDENONG SOUTH VIC 3164

SUMMARY

Chadwick Geotechnics Pty Ltd conducted Level 1 inspection and testing, in accordance with Section 8.2 Level 1 inspection and Testing *AS3798-2007, Guidelines on earthworks for commercial and residential developments*, during the filling of the site.

So far as it is able to be determined, the fill was placed in accordance with the Specification that required a minimum density ratio of 95% of HILF Density (AS1289.5.7.1) to be achieved.

LIMITATIONS

This Certificate has been commissioned for the filling of the area mentioned above. No responsibility or liability will be accepted for the use of this report for any purpose other than that for which Chadwick Geotechnics Pty Ltd was engaged, specifically for Level 1 Inspection and Testing of the structural fill (excluding top soil).

This report is based on the conditions present and factors affecting the soil at the time of inspection, namely the 13th August 2018 to the 26th February 2019. No responsibility or liability will be accepted and Chadwick Geotechnics Pty Ltd is indemnified to the full extent permitted by law in respect of the use of this Certificate where there has been a change in the nature of the project, or in the site conditions since the site testing.

CHADWICK GEOTECHNICS PTY LTD

A handwritten signature in blue ink that reads 'Robert Barden'.

Robert Barden
Geotechnical Engineer

A handwritten signature in blue ink that reads 'Timothy Chadwick'.

Timothy Chadwick
Project Director

© Chadwick Geotechnics Pty Ltd.

No part of this publication may be reproduced, stored in a retrieval system or transmitted in any form or by any means, electronic, mechanical, photocopying or otherwise other than in accordance with the limitations and for the purpose provided for above.

www.chadwickgeotechnics.com.au



CONTROLLED FILL CERTIFICATE - LEVEL 1 INSPECTION & TESTING

PROJECT : Lot No: 1528
Meridian Estate Stage 15
Chadwick Geotechnics REF: 3807351.015.v1

CLIENT : Grosvenor Lodge Pty Ltd
PO Box 4136
DANDENONG SOUTH VIC 3164
DATE : February 2019

SUMMARY

Chadwick Geotechnics Pty Ltd conducted Level 1 inspection and testing, in accordance with Section 8.2 Level 1 inspection and Testing *AS3798-2007, Guidelines on earthworks for commercial and residential developments*, during the filling of the site.

So far as it is able to be determined, the fill was placed in accordance with the Specification that required a minimum density ratio of 95% of HILF Density (AS1289.5.7.1) to be achieved.

LIMITATIONS

This Certificate has been commissioned for the filling of the area mentioned above. No responsibility or liability will be accepted for the use of this report for any purpose other than that for which Chadwick Geotechnics Pty Ltd was engaged, specifically for Level 1 Inspection and Testing of the structural fill (excluding top soil).

This report is based on the conditions present and factors affecting the soil at the time of inspection, namely the 13th August 2018 to the 26th February 2019. No responsibility or liability will be accepted and Chadwick Geotechnics Pty Ltd is indemnified to the full extent permitted by law in respect of the use of this Certificate where there has been a change in the nature of the project, or in the site conditions since the site testing.

CHADWICK GEOTECHNICS PTY LTD

A handwritten signature in blue ink that reads 'Robert Barden'.

Robert Barden
Geotechnical Engineer

A handwritten signature in blue ink that reads 'Timothy Chadwick'.

Timothy Chadwick
Project Director

© Chadwick Geotechnics Pty Ltd.

No part of this publication may be reproduced, stored in a retrieval system or transmitted in any form or by any means, electronic, mechanical, photocopying or otherwise other than in accordance with the limitations and for the purpose provided for above.

www.chadwickgeotechnics.com.au



CONTROLLED FILL CERTIFICATE - LEVEL 1 INSPECTION & TESTING

PROJECT : Lot No: 1529 Chadwick Geotechnics REF: 3807351.015.v1
Meridian Estate Stage 15

CLIENT : Grosvenor Lodge Pty Ltd DATE : February 2019
PO Box 4136
DANDENONG SOUTH VIC 3164

SUMMARY

Chadwick Geotechnics Pty Ltd conducted Level 1 inspection and testing, in accordance with Section 8.2 Level 1 inspection and Testing *AS3798-2007, Guidelines on earthworks for commercial and residential developments*, during the filling of the site.

So far as it is able to be determined, the fill was placed in accordance with the Specification that required a minimum density ratio of 95% of HILF Density (AS1289.5.7.1) to be achieved.

LIMITATIONS

This Certificate has been commissioned for the filling of the area mentioned above. No responsibility or liability will be accepted for the use of this report for any purpose other than that for which Chadwick Geotechnics Pty Ltd was engaged, specifically for Level 1 Inspection and Testing of the structural fill (excluding top soil).

This report is based on the conditions present and factors affecting the soil at the time of inspection, namely the 13th August 2018 to the 26th February 2019. No responsibility or liability will be accepted and Chadwick Geotechnics Pty Ltd is indemnified to the full extent permitted by law in respect of the use of this Certificate where there has been a change in the nature of the project, or in the site conditions since the site testing.

CHADWICK GEOTECHNICS PTY LTD

A handwritten signature in blue ink that reads 'Robert Barden'.

Robert Barden
Geotechnical Engineer

A handwritten signature in blue ink that reads 'Timothy Chadwick'.

Timothy Chadwick
Project Director

© Chadwick Geotechnics Pty Ltd.

No part of this publication may be reproduced, stored in a retrieval system or transmitted in any form or by any means, electronic, mechanical, photocopying or otherwise other than in accordance with the limitations and for the purpose provided for above.

www.chadwickgeotechnics.com.au



CONTROLLED FILL CERTIFICATE - LEVEL 1 INSPECTION & TESTING

PROJECT : Lot No: 1530 Chadwick Geotechnics REF: 3807351.015.v1
Meridian Estate Stage 15

CLIENT : Grosvenor Lodge Pty Ltd DATE : February 2019
PO Box 4136
DANDENONG SOUTH VIC 3164

SUMMARY

Chadwick Geotechnics Pty Ltd conducted Level 1 inspection and testing, in accordance with Section 8.2 Level 1 inspection and Testing *AS3798-2007, Guidelines on earthworks for commercial and residential developments*, during the filling of the site.

So far as it is able to be determined, the fill was placed in accordance with the Specification that required a minimum density ratio of 95% of HILF Density (AS1289.5.7.1) to be achieved.

LIMITATIONS

This Certificate has been commissioned for the filling of the area mentioned above. No responsibility or liability will be accepted for the use of this report for any purpose other than that for which Chadwick Geotechnics Pty Ltd was engaged, specifically for Level 1 Inspection and Testing of the structural fill (excluding top soil).

This report is based on the conditions present and factors affecting the soil at the time of inspection, namely the 13th August 2018 to the 26th February 2019. No responsibility or liability will be accepted and Chadwick Geotechnics Pty Ltd is indemnified to the full extent permitted by law in respect of the use of this Certificate where there has been a change in the nature of the project, or in the site conditions since the site testing.

CHADWICK GEOTECHNICS PTY LTD

A handwritten signature in blue ink that reads 'Robert Barden'.

Robert Barden
Geotechnical Engineer

A handwritten signature in blue ink that reads 'Timothy Chadwick'.

Timothy Chadwick
Project Director

© Chadwick Geotechnics Pty Ltd.

No part of this publication may be reproduced, stored in a retrieval system or transmitted in any form or by any means, electronic, mechanical, photocopying or otherwise other than in accordance with the limitations and for the purpose provided for above.

www.chadwickgeotechnics.com.au



CONTROLLED FILL CERTIFICATE - LEVEL 1 INSPECTION & TESTING

PROJECT : Lot No: 1531 Chadwick Geotechnics REF: 3807351.015.v1
Meridian Estate Stage 15

CLIENT : Grosvenor Lodge Pty Ltd DATE : February 2019
PO Box 4136
DANDENONG SOUTH VIC 3164

SUMMARY

Chadwick Geotechnics Pty Ltd conducted Level 1 inspection and testing, in accordance with Section 8.2 Level 1 inspection and Testing *AS3798-2007, Guidelines on earthworks for commercial and residential developments*, during the filling of the site.

So far as it is able to be determined, the fill was placed in accordance with the Specification that required a minimum density ratio of 95% of HILF Density (AS1289.5.7.1) to be achieved.

LIMITATIONS

This Certificate has been commissioned for the filling of the area mentioned above. No responsibility or liability will be accepted for the use of this report for any purpose other than that for which Chadwick Geotechnics Pty Ltd was engaged, specifically for Level 1 Inspection and Testing of the structural fill (excluding top soil).

This report is based on the conditions present and factors affecting the soil at the time of inspection, namely the 13th August 2018 to the 26th February 2019. No responsibility or liability will be accepted and Chadwick Geotechnics Pty Ltd is indemnified to the full extent permitted by law in respect of the use of this Certificate where there has been a change in the nature of the project, or in the site conditions since the site testing.

CHADWICK GEOTECHNICS PTY LTD

A handwritten signature in blue ink that reads 'Robert Barden'.

Robert Barden
Geotechnical Engineer

A handwritten signature in blue ink that reads 'Timothy Chadwick'.

Timothy Chadwick
Project Director

© Chadwick Geotechnics Pty Ltd.

No part of this publication may be reproduced, stored in a retrieval system or transmitted in any form or by any means, electronic, mechanical, photocopying or otherwise other than in accordance with the limitations and for the purpose provided for above.

www.chadwickgeotechnics.com.au



CONTROLLED FILL CERTIFICATE - LEVEL 1 INSPECTION & TESTING

PROJECT : Lot No: 1532 Chadwick Geotechnics REF: 3807351.015.v1
Meridian Estate Stage 15

CLIENT : Grosvenor Lodge Pty Ltd DATE : February 2019
PO Box 4136
DANDENONG SOUTH VIC 3164

SUMMARY

Chadwick Geotechnics Pty Ltd conducted Level 1 inspection and testing, in accordance with Section 8.2 Level 1 inspection and Testing *AS3798-2007, Guidelines on earthworks for commercial and residential developments*, during the filling of the site.

So far as it is able to be determined, the fill was placed in accordance with the Specification that required a minimum density ratio of 95% of HILF Density (AS1289.5.7.1) to be achieved.

LIMITATIONS

This Certificate has been commissioned for the filling of the area mentioned above. No responsibility or liability will be accepted for the use of this report for any purpose other than that for which Chadwick Geotechnics Pty Ltd was engaged, specifically for Level 1 Inspection and Testing of the structural fill (excluding top soil).

This report is based on the conditions present and factors affecting the soil at the time of inspection, namely the 13th August 2018 to the 26th February 2019. No responsibility or liability will be accepted and Chadwick Geotechnics Pty Ltd is indemnified to the full extent permitted by law in respect of the use of this Certificate where there has been a change in the nature of the project, or in the site conditions since the site testing.

CHADWICK GEOTECHNICS PTY LTD

A handwritten signature in blue ink that reads 'Robert Barden'.

Robert Barden
Geotechnical Engineer

A handwritten signature in blue ink that reads 'Timothy Chadwick'.

Timothy Chadwick
Project Director

© Chadwick Geotechnics Pty Ltd.

No part of this publication may be reproduced, stored in a retrieval system or transmitted in any form or by any means, electronic, mechanical, photocopying or otherwise other than in accordance with the limitations and for the purpose provided for above.

www.chadwickgeotechnics.com.au



CONTROLLED FILL CERTIFICATE - LEVEL 1 INSPECTION & TESTING

PROJECT : Lot No: 1533 Chadwick Geotechnics REF: 3807351.015.v1
Meridian Estate Stage 15

CLIENT : Grosvenor Lodge Pty Ltd DATE : February 2019
PO Box 4136
DANDENONG SOUTH VIC 3164

SUMMARY

Chadwick Geotechnics Pty Ltd conducted Level 1 inspection and testing, in accordance with Section 8.2 Level 1 inspection and Testing *AS3798-2007, Guidelines on earthworks for commercial and residential developments*, during the filling of the site.

So far as it is able to be determined, the fill was placed in accordance with the Specification that required a minimum density ratio of 95% of HILF Density (AS1289.5.7.1) to be achieved.

LIMITATIONS

This Certificate has been commissioned for the filling of the area mentioned above. No responsibility or liability will be accepted for the use of this report for any purpose other than that for which Chadwick Geotechnics Pty Ltd was engaged, specifically for Level 1 Inspection and Testing of the structural fill (excluding top soil).

This report is based on the conditions present and factors affecting the soil at the time of inspection, namely the 13th August 2018 to the 26th February 2019. No responsibility or liability will be accepted and Chadwick Geotechnics Pty Ltd is indemnified to the full extent permitted by law in respect of the use of this Certificate where there has been a change in the nature of the project, or in the site conditions since the site testing.

CHADWICK GEOTECHNICS PTY LTD

A handwritten signature in blue ink that reads 'Robert Barden'.

Robert Barden
Geotechnical Engineer

A handwritten signature in blue ink that reads 'Timothy Chadwick'.

Timothy Chadwick
Project Director

© Chadwick Geotechnics Pty Ltd.

No part of this publication may be reproduced, stored in a retrieval system or transmitted in any form or by any means, electronic, mechanical, photocopying or otherwise other than in accordance with the limitations and for the purpose provided for above.

www.chadwickgeotechnics.com.au



CONTROLLED FILL CERTIFICATE - LEVEL 1 INSPECTION & TESTING

PROJECT : Lot No: 1542 Chadwick Geotechnics REF: 3807351.015.v1
Meridian Estate Stage 15

CLIENT : Grosvenor Lodge Pty Ltd DATE : February 2019
PO Box 4136
DANDENONG SOUTH VIC 3164

SUMMARY

Chadwick Geotechnics Pty Ltd conducted Level 1 inspection and testing, in accordance with Section 8.2 Level 1 inspection and Testing *AS3798-2007, Guidelines on earthworks for commercial and residential developments*, during the filling of the site.

So far as it is able to be determined, the fill was placed in accordance with the Specification that required a minimum density ratio of 95% of HILF Density (AS1289.5.7.1) to be achieved.

LIMITATIONS

This Certificate has been commissioned for the filling of the area mentioned above. No responsibility or liability will be accepted for the use of this report for any purpose other than that for which Chadwick Geotechnics Pty Ltd was engaged, specifically for Level 1 Inspection and Testing of the structural fill (excluding top soil).

This report is based on the conditions present and factors affecting the soil at the time of inspection, namely the 13th August 2018 to the 26th February 2019. No responsibility or liability will be accepted and Chadwick Geotechnics Pty Ltd is indemnified to the full extent permitted by law in respect of the use of this Certificate where there has been a change in the nature of the project, or in the site conditions since the site testing.

CHADWICK GEOTECHNICS PTY LTD

A handwritten signature in blue ink that reads 'Robert Barden'.

Robert Barden
Geotechnical Engineer

A handwritten signature in blue ink that reads 'Timothy Chadwick'.

Timothy Chadwick
Project Director

© Chadwick Geotechnics Pty Ltd.

No part of this publication may be reproduced, stored in a retrieval system or transmitted in any form or by any means, electronic, mechanical, photocopying or otherwise other than in accordance with the limitations and for the purpose provided for above.

www.chadwickgeotechnics.com.au



CONTROLLED FILL CERTIFICATE - LEVEL 1 INSPECTION & TESTING

PROJECT : Lot No: 1543 Chadwick Geotechnics REF: 3807351.015.v1
Meridian Estate Stage 15

CLIENT : Grosvenor Lodge Pty Ltd DATE : February 2019
PO Box 4136
DANDENONG SOUTH VIC 3164

SUMMARY

Chadwick Geotechnics Pty Ltd conducted Level 1 inspection and testing, in accordance with Section 8.2 Level 1 inspection and Testing *AS3798-2007, Guidelines on earthworks for commercial and residential developments*, during the filling of the site.

So far as it is able to be determined, the fill was placed in accordance with the Specification that required a minimum density ratio of 95% of HILF Density (AS1289.5.7.1) to be achieved.

LIMITATIONS

This Certificate has been commissioned for the filling of the area mentioned above. No responsibility or liability will be accepted for the use of this report for any purpose other than that for which Chadwick Geotechnics Pty Ltd was engaged, specifically for Level 1 Inspection and Testing of the structural fill (excluding top soil).

This report is based on the conditions present and factors affecting the soil at the time of inspection, namely the 13th August 2018 to the 26th February 2019. No responsibility or liability will be accepted and Chadwick Geotechnics Pty Ltd is indemnified to the full extent permitted by law in respect of the use of this Certificate where there has been a change in the nature of the project, or in the site conditions since the site testing.

CHADWICK GEOTECHNICS PTY LTD

A handwritten signature in blue ink that reads 'Robert Barden'.

Robert Barden
Geotechnical Engineer

A handwritten signature in blue ink that reads 'Timothy Chadwick'.

Timothy Chadwick
Project Director

© Chadwick Geotechnics Pty Ltd.

No part of this publication may be reproduced, stored in a retrieval system or transmitted in any form or by any means, electronic, mechanical, photocopying or otherwise other than in accordance with the limitations and for the purpose provided for above.

www.chadwickgeotechnics.com.au



CONTROLLED FILL CERTIFICATE - LEVEL 1 INSPECTION & TESTING

PROJECT : Lot No: 1544 Chadwick Geotechnics REF: 3807351.015.v1
Meridian Estate Stage 15

CLIENT : Grosvenor Lodge Pty Ltd DATE : February 2019
PO Box 4136
DANDENONG SOUTH VIC 3164

SUMMARY

Chadwick Geotechnics Pty Ltd conducted Level 1 inspection and testing, in accordance with Section 8.2 Level 1 inspection and Testing *AS3798-2007, Guidelines on earthworks for commercial and residential developments*, during the filling of the site.

So far as it is able to be determined, the fill was placed in accordance with the Specification that required a minimum density ratio of 95% of HILF Density (AS1289.5.7.1) to be achieved.

LIMITATIONS

This Certificate has been commissioned for the filling of the area mentioned above. No responsibility or liability will be accepted for the use of this report for any purpose other than that for which Chadwick Geotechnics Pty Ltd was engaged, specifically for Level 1 Inspection and Testing of the structural fill (excluding top soil).

This report is based on the conditions present and factors affecting the soil at the time of inspection, namely the 13th August 2018 to the 26th February 2019. No responsibility or liability will be accepted and Chadwick Geotechnics Pty Ltd is indemnified to the full extent permitted by law in respect of the use of this Certificate where there has been a change in the nature of the project, or in the site conditions since the site testing.

CHADWICK GEOTECHNICS PTY LTD

A handwritten signature in blue ink that reads 'Robert Barden'.

Robert Barden
Geotechnical Engineer

A handwritten signature in blue ink that reads 'Timothy Chadwick'.

Timothy Chadwick
Project Director

© Chadwick Geotechnics Pty Ltd.

No part of this publication may be reproduced, stored in a retrieval system or transmitted in any form or by any means, electronic, mechanical, photocopying or otherwise other than in accordance with the limitations and for the purpose provided for above.

www.chadwickgeotechnics.com.au



CONTROLLED FILL CERTIFICATE - LEVEL 1 INSPECTION & TESTING

PROJECT : Lot No: 1545 Chadwick Geotechnics REF: 3807351.015.v1
Meridian Estate Stage 15

CLIENT : Grosvenor Lodge Pty Ltd DATE : February 2019
PO Box 4136
DANDENONG SOUTH VIC 3164

SUMMARY

Chadwick Geotechnics Pty Ltd conducted Level 1 inspection and testing, in accordance with Section 8.2 Level 1 inspection and Testing *AS3798-2007, Guidelines on earthworks for commercial and residential developments*, during the filling of the site.

So far as it is able to be determined, the fill was placed in accordance with the Specification that required a minimum density ratio of 95% of HILF Density (AS1289.5.7.1) to be achieved.

LIMITATIONS

This Certificate has been commissioned for the filling of the area mentioned above. No responsibility or liability will be accepted for the use of this report for any purpose other than that for which Chadwick Geotechnics Pty Ltd was engaged, specifically for Level 1 Inspection and Testing of the structural fill (excluding top soil).

This report is based on the conditions present and factors affecting the soil at the time of inspection, namely the 13th August 2018 to the 26th February 2019. No responsibility or liability will be accepted and Chadwick Geotechnics Pty Ltd is indemnified to the full extent permitted by law in respect of the use of this Certificate where there has been a change in the nature of the project, or in the site conditions since the site testing.

CHADWICK GEOTECHNICS PTY LTD

A handwritten signature in blue ink that reads 'Robert Barden'.

Robert Barden
Geotechnical Engineer

A handwritten signature in blue ink that reads 'Timothy Chadwick'.

Timothy Chadwick
Project Director

© Chadwick Geotechnics Pty Ltd.

No part of this publication may be reproduced, stored in a retrieval system or transmitted in any form or by any means, electronic, mechanical, photocopying or otherwise other than in accordance with the limitations and for the purpose provided for above.

www.chadwickgeotechnics.com.au



CONTROLLED FILL CERTIFICATE - LEVEL 1 INSPECTION & TESTING

PROJECT : Lot No: 1546 Chadwick Geotechnics REF: 3807351.015.v1
Meridian Estate Stage 15

CLIENT : Grosvenor Lodge Pty Ltd DATE : February 2019
PO Box 4136
DANDENONG SOUTH VIC 3164

SUMMARY

Chadwick Geotechnics Pty Ltd conducted Level 1 inspection and testing, in accordance with Section 8.2 Level 1 inspection and Testing *AS3798-2007, Guidelines on earthworks for commercial and residential developments*, during the filling of the site.

So far as it is able to be determined, the fill was placed in accordance with the Specification that required a minimum density ratio of 95% of HILF Density (AS1289.5.7.1) to be achieved.

LIMITATIONS

This Certificate has been commissioned for the filling of the area mentioned above. No responsibility or liability will be accepted for the use of this report for any purpose other than that for which Chadwick Geotechnics Pty Ltd was engaged, specifically for Level 1 Inspection and Testing of the structural fill (excluding top soil).

This report is based on the conditions present and factors affecting the soil at the time of inspection, namely the 13th August 2018 to the 26th February 2019. No responsibility or liability will be accepted and Chadwick Geotechnics Pty Ltd is indemnified to the full extent permitted by law in respect of the use of this Certificate where there has been a change in the nature of the project, or in the site conditions since the site testing.

CHADWICK GEOTECHNICS PTY LTD

A handwritten signature in blue ink that reads 'Robert Barden'.

Robert Barden
Geotechnical Engineer

A handwritten signature in blue ink that reads 'Timothy Chadwick'.

Timothy Chadwick
Project Director

© Chadwick Geotechnics Pty Ltd.

No part of this publication may be reproduced, stored in a retrieval system or transmitted in any form or by any means, electronic, mechanical, photocopying or otherwise other than in accordance with the limitations and for the purpose provided for above.

www.chadwickgeotechnics.com.au



CONTROLLED FILL CERTIFICATE - LEVEL 1 INSPECTION & TESTING

PROJECT : Lot No: 1547 Chadwick Geotechnics REF: 3807351.015.v1
Meridian Estate Stage 15

CLIENT : Grosvenor Lodge Pty Ltd DATE : February 2019
PO Box 4136
DANDENONG SOUTH VIC 3164

SUMMARY

Chadwick Geotechnics Pty Ltd conducted Level 1 inspection and testing, in accordance with Section 8.2 Level 1 inspection and Testing *AS3798-2007, Guidelines on earthworks for commercial and residential developments*, during the filling of the site.

So far as it is able to be determined, the fill was placed in accordance with the Specification that required a minimum density ratio of 95% of HILF Density (AS1289.5.7.1) to be achieved.

LIMITATIONS

This Certificate has been commissioned for the filling of the area mentioned above. No responsibility or liability will be accepted for the use of this report for any purpose other than that for which Chadwick Geotechnics Pty Ltd was engaged, specifically for Level 1 Inspection and Testing of the structural fill (excluding top soil).

This report is based on the conditions present and factors affecting the soil at the time of inspection, namely the 13th August 2018 to the 26th February 2019. No responsibility or liability will be accepted and Chadwick Geotechnics Pty Ltd is indemnified to the full extent permitted by law in respect of the use of this Certificate where there has been a change in the nature of the project, or in the site conditions since the site testing.

CHADWICK GEOTECHNICS PTY LTD

A handwritten signature in blue ink that reads 'Robert Barden'.

Robert Barden
Geotechnical Engineer

A handwritten signature in blue ink that reads 'Timothy Chadwick'.

Timothy Chadwick
Project Director

© Chadwick Geotechnics Pty Ltd.

No part of this publication may be reproduced, stored in a retrieval system or transmitted in any form or by any means, electronic, mechanical, photocopying or otherwise other than in accordance with the limitations and for the purpose provided for above.

www.chadwickgeotechnics.com.au



CONTROLLED FILL CERTIFICATE - LEVEL 1 INSPECTION & TESTING

PROJECT : Lot No: 1548 Chadwick Geotechnics REF: 3807351.015.v1
Meridian Estate Stage 15

CLIENT : Grosvenor Lodge Pty Ltd DATE : February 2019
PO Box 4136
DANDENONG SOUTH VIC 3164

SUMMARY

Chadwick Geotechnics Pty Ltd conducted Level 1 inspection and testing, in accordance with Section 8.2 Level 1 inspection and Testing *AS3798-2007, Guidelines on earthworks for commercial and residential developments*, during the filling of the site.

So far as it is able to be determined, the fill was placed in accordance with the Specification that required a minimum density ratio of 95% of HILF Density (AS1289.5.7.1) to be achieved.

LIMITATIONS

This Certificate has been commissioned for the filling of the area mentioned above. No responsibility or liability will be accepted for the use of this report for any purpose other than that for which Chadwick Geotechnics Pty Ltd was engaged, specifically for Level 1 Inspection and Testing of the structural fill (excluding top soil).

This report is based on the conditions present and factors affecting the soil at the time of inspection, namely the 13th August 2018 to the 26th February 2019. No responsibility or liability will be accepted and Chadwick Geotechnics Pty Ltd is indemnified to the full extent permitted by law in respect of the use of this Certificate where there has been a change in the nature of the project, or in the site conditions since the site testing.

CHADWICK GEOTECHNICS PTY LTD

A handwritten signature in blue ink that reads 'Robert Barden'.

Robert Barden
Geotechnical Engineer

A handwritten signature in blue ink that reads 'Timothy Chadwick'.

Timothy Chadwick
Project Director

© Chadwick Geotechnics Pty Ltd.

No part of this publication may be reproduced, stored in a retrieval system or transmitted in any form or by any means, electronic, mechanical, photocopying or otherwise other than in accordance with the limitations and for the purpose provided for above.

www.chadwickgeotechnics.com.au



CONTROLLED FILL CERTIFICATE - LEVEL 1 INSPECTION & TESTING

PROJECT : Lot No: 1549 Chadwick Geotechnics REF: 3807351.015.v1
Meridian Estate Stage 15

CLIENT : Grosvenor Lodge Pty Ltd DATE : February 2019
PO Box 4136
DANDENONG SOUTH VIC 3164

SUMMARY

Chadwick Geotechnics Pty Ltd conducted Level 1 inspection and testing, in accordance with Section 8.2 Level 1 inspection and Testing *AS3798-2007, Guidelines on earthworks for commercial and residential developments*, during the filling of the site.

So far as it is able to be determined, the fill was placed in accordance with the Specification that required a minimum density ratio of 95% of HILF Density (AS1289.5.7.1) to be achieved.

LIMITATIONS

This Certificate has been commissioned for the filling of the area mentioned above. No responsibility or liability will be accepted for the use of this report for any purpose other than that for which Chadwick Geotechnics Pty Ltd was engaged, specifically for Level 1 Inspection and Testing of the structural fill (excluding top soil).

This report is based on the conditions present and factors affecting the soil at the time of inspection, namely the 13th August 2018 to the 26th February 2019. No responsibility or liability will be accepted and Chadwick Geotechnics Pty Ltd is indemnified to the full extent permitted by law in respect of the use of this Certificate where there has been a change in the nature of the project, or in the site conditions since the site testing.

CHADWICK GEOTECHNICS PTY LTD

Handwritten signature of Robert Barden in blue ink.

Robert Barden
Geotechnical Engineer

Handwritten signature of Timothy Chadwick in blue ink.

Timothy Chadwick
Project Director

© Chadwick Geotechnics Pty Ltd.

No part of this publication may be reproduced, stored in a retrieval system or transmitted in any form or by any means, electronic, mechanical, photocopying or otherwise other than in accordance with the limitations and for the purpose provided for above.

www.chadwickgeotechnics.com.au



CONTROLLED FILL CERTIFICATE - LEVEL 1 INSPECTION & TESTING

PROJECT : Lot No: 1550 Chadwick Geotechnics REF: 3807351.015.v1
Meridian Estate Stage 15

CLIENT : Grosvenor Lodge Pty Ltd DATE : February 2019
PO Box 4136
DANDENONG SOUTH VIC 3164

SUMMARY

Chadwick Geotechnics Pty Ltd conducted Level 1 inspection and testing, in accordance with Section 8.2 Level 1 inspection and Testing *AS3798-2007, Guidelines on earthworks for commercial and residential developments*, during the filling of the site.

So far as it is able to be determined, the fill was placed in accordance with the Specification that required a minimum density ratio of 95% of HILF Density (AS1289.5.7.1) to be achieved.

LIMITATIONS

This Certificate has been commissioned for the filling of the area mentioned above. No responsibility or liability will be accepted for the use of this report for any purpose other than that for which Chadwick Geotechnics Pty Ltd was engaged, specifically for Level 1 Inspection and Testing of the structural fill (excluding top soil).

This report is based on the conditions present and factors affecting the soil at the time of inspection, namely the 13th August 2018 to the 26th February 2019. No responsibility or liability will be accepted and Chadwick Geotechnics Pty Ltd is indemnified to the full extent permitted by law in respect of the use of this Certificate where there has been a change in the nature of the project, or in the site conditions since the site testing.

CHADWICK GEOTECHNICS PTY LTD

A handwritten signature in blue ink that reads 'Robert Barden'.

Robert Barden
Geotechnical Engineer

A handwritten signature in blue ink that reads 'Timothy Chadwick'.

Timothy Chadwick
Project Director

© Chadwick Geotechnics Pty Ltd.

No part of this publication may be reproduced, stored in a retrieval system or transmitted in any form or by any means, electronic, mechanical, photocopying or otherwise other than in accordance with the limitations and for the purpose provided for above.

www.chadwickgeotechnics.com.au



CONTROLLED FILL CERTIFICATE - LEVEL 1 INSPECTION & TESTING

PROJECT : Lot No: 1551 Chadwick Geotechnics REF: 3807351.015.v1
Meridian Estate Stage 15

CLIENT : Grosvenor Lodge Pty Ltd DATE : February 2019
PO Box 4136
DANDENONG SOUTH VIC 3164

SUMMARY

Chadwick Geotechnics Pty Ltd conducted Level 1 inspection and testing, in accordance with Section 8.2 Level 1 inspection and Testing *AS3798-2007, Guidelines on earthworks for commercial and residential developments*, during the filling of the site.

So far as it is able to be determined, the fill was placed in accordance with the Specification that required a minimum density ratio of 95% of HILF Density (AS1289.5.7.1) to be achieved.

LIMITATIONS

This Certificate has been commissioned for the filling of the area mentioned above. No responsibility or liability will be accepted for the use of this report for any purpose other than that for which Chadwick Geotechnics Pty Ltd was engaged, specifically for Level 1 Inspection and Testing of the structural fill (excluding top soil).

This report is based on the conditions present and factors affecting the soil at the time of inspection, namely the 13th August 2018 to the 26th February 2019. No responsibility or liability will be accepted and Chadwick Geotechnics Pty Ltd is indemnified to the full extent permitted by law in respect of the use of this Certificate where there has been a change in the nature of the project, or in the site conditions since the site testing.

CHADWICK GEOTECHNICS PTY LTD

A handwritten signature in blue ink that reads 'Robert Barden'.

Robert Barden
Geotechnical Engineer

A handwritten signature in blue ink that reads 'Timothy Chadwick'.

Timothy Chadwick
Project Director

© Chadwick Geotechnics Pty Ltd.

No part of this publication may be reproduced, stored in a retrieval system or transmitted in any form or by any means, electronic, mechanical, photocopying or otherwise other than in accordance with the limitations and for the purpose provided for above.

www.chadwickgeotechnics.com.au



CONTROLLED FILL CERTIFICATE - LEVEL 1 INSPECTION & TESTING

PROJECT : Lot No: 1552 Chadwick Geotechnics REF: 3807351.015.v1
Meridian Estate Stage 15

CLIENT : Grosvenor Lodge Pty Ltd DATE : February 2019
PO Box 4136
DANDENONG SOUTH VIC 3164

SUMMARY

Chadwick Geotechnics Pty Ltd conducted Level 1 inspection and testing, in accordance with Section 8.2 Level 1 inspection and Testing *AS3798-2007, Guidelines on earthworks for commercial and residential developments*, during the filling of the site.

So far as it is able to be determined, the fill was placed in accordance with the Specification that required a minimum density ratio of 95% of HILF Density (AS1289.5.7.1) to be achieved.

LIMITATIONS

This Certificate has been commissioned for the filling of the area mentioned above. No responsibility or liability will be accepted for the use of this report for any purpose other than that for which Chadwick Geotechnics Pty Ltd was engaged, specifically for Level 1 Inspection and Testing of the structural fill (excluding top soil).

This report is based on the conditions present and factors affecting the soil at the time of inspection, namely the 13th August 2018 to the 26th February 2019. No responsibility or liability will be accepted and Chadwick Geotechnics Pty Ltd is indemnified to the full extent permitted by law in respect of the use of this Certificate where there has been a change in the nature of the project, or in the site conditions since the site testing.

CHADWICK GEOTECHNICS PTY LTD

A handwritten signature in blue ink that reads 'Robert Barden'.

Robert Barden
Geotechnical Engineer

A handwritten signature in blue ink that reads 'Timothy Chadwick'.

Timothy Chadwick
Project Director

© Chadwick Geotechnics Pty Ltd.

No part of this publication may be reproduced, stored in a retrieval system or transmitted in any form or by any means, electronic, mechanical, photocopying or otherwise other than in accordance with the limitations and for the purpose provided for above.

www.chadwickgeotechnics.com.au



CONTROLLED FILL CERTIFICATE - LEVEL 1 INSPECTION & TESTING

PROJECT : Lot No: 1553 Chadwick Geotechnics REF: 3807351.015.v1
Meridian Estate Stage 15

CLIENT : Grosvenor Lodge Pty Ltd DATE : February 2019
PO Box 4136
DANDENONG SOUTH VIC 3164

SUMMARY

Chadwick Geotechnics Pty Ltd conducted Level 1 inspection and testing, in accordance with Section 8.2 Level 1 inspection and Testing *AS3798-2007, Guidelines on earthworks for commercial and residential developments*, during the filling of the site.

So far as it is able to be determined, the fill was placed in accordance with the Specification that required a minimum density ratio of 95% of HILF Density (AS1289.5.7.1) to be achieved.

LIMITATIONS

This Certificate has been commissioned for the filling of the area mentioned above. No responsibility or liability will be accepted for the use of this report for any purpose other than that for which Chadwick Geotechnics Pty Ltd was engaged, specifically for Level 1 Inspection and Testing of the structural fill (excluding top soil).

This report is based on the conditions present and factors affecting the soil at the time of inspection, namely the 13th August 2018 to the 26th February 2019. No responsibility or liability will be accepted and Chadwick Geotechnics Pty Ltd is indemnified to the full extent permitted by law in respect of the use of this Certificate where there has been a change in the nature of the project, or in the site conditions since the site testing.

CHADWICK GEOTECHNICS PTY LTD

A handwritten signature in blue ink that reads 'Robert Barden'.

Robert Barden
Geotechnical Engineer

A handwritten signature in blue ink that reads 'Timothy Chadwick'.

Timothy Chadwick
Project Director

© Chadwick Geotechnics Pty Ltd.

No part of this publication may be reproduced, stored in a retrieval system or transmitted in any form or by any means, electronic, mechanical, photocopying or otherwise other than in accordance with the limitations and for the purpose provided for above.

www.chadwickgeotechnics.com.au



CONTROLLED FILL CERTIFICATE - LEVEL 1 INSPECTION & TESTING

PROJECT : Lot No: 1554 Chadwick Geotechnics REF: 3807351.015.v1
Meridian Estate Stage 15

CLIENT : Grosvenor Lodge Pty Ltd DATE : February 2019
PO Box 4136
DANDENONG SOUTH VIC 3164

SUMMARY

Chadwick Geotechnics Pty Ltd conducted Level 1 inspection and testing, in accordance with Section 8.2 Level 1 inspection and Testing *AS3798-2007, Guidelines on earthworks for commercial and residential developments*, during the filling of the site.

So far as it is able to be determined, the fill was placed in accordance with the Specification that required a minimum density ratio of 95% of HILF Density (AS1289.5.7.1) to be achieved.

LIMITATIONS

This Certificate has been commissioned for the filling of the area mentioned above. No responsibility or liability will be accepted for the use of this report for any purpose other than that for which Chadwick Geotechnics Pty Ltd was engaged, specifically for Level 1 Inspection and Testing of the structural fill (excluding top soil).

This report is based on the conditions present and factors affecting the soil at the time of inspection, namely the 13th August 2018 to the 26th February 2019. No responsibility or liability will be accepted and Chadwick Geotechnics Pty Ltd is indemnified to the full extent permitted by law in respect of the use of this Certificate where there has been a change in the nature of the project, or in the site conditions since the site testing.

CHADWICK GEOTECHNICS PTY LTD

A handwritten signature in blue ink that reads 'Robert Barden'.

Robert Barden
Geotechnical Engineer

A handwritten signature in blue ink that reads 'Timothy Chadwick'.

Timothy Chadwick
Project Director

© Chadwick Geotechnics Pty Ltd.

No part of this publication may be reproduced, stored in a retrieval system or transmitted in any form or by any means, electronic, mechanical, photocopying or otherwise other than in accordance with the limitations and for the purpose provided for above.

www.chadwickgeotechnics.com.au

