



# REPORT

## Level One Inspection and Testing Services

Meridian Central Estate Stage 25, Clyde  
Lot's 2512 to 2523 and 2527 to Lot 2536

Prepared for:

Grosvenor Lodge Pty Ltd

August 2021

Our Ref: 3807351.025.v1

25 Metcalf Street, Dandenong South, Vic 3175, Australia  
[www.chadwickgeotechnics.com.au](http://www.chadwickgeotechnics.com.au)

## Document Control

Title: Level One Inspection and Testing Services					
Date	Version	Description	Prepared by:	Reviewed by:	Authorised by:
August 2021	1	3807351.025.V1	RHB	RHB	TJC

### Distribution:

Grosvenor Lodge Pty Ltd

1 electronic copy

Chadwick Geotechnics Pty Ltd (FILE)

1 electronic copy

## Table of contents

1	Introduction	2
2	Project details	2
	2.1 Location	2
	2.2 Fill specification	2
	2.3 Roles	3
	2.4 Source of material	3
	2.5 General	3
	2.6 Subgrade inspection	3
	2.7 Earthwork supervision	3
	2.8 Earthwork equipment	4
	2.9 Geotechnical sampling and testing	4
3	Conclusion	4
4	Applicability	5
Appendix A :	Site plan	
Appendix B :	Hilf density test summary	
Appendix C :	Hilf density testing reports	
Appendix D :	Controlled Fill certificates	

# 1 Introduction

As part of the construction of the Meridian Central Estate development in Clyde North, Chadwick Geotechnics Pty Ltd (Chadwick Geotechnics) has been engaged by Grosvenor Lodge Pty Ltd to provide Geotechnical Inspection and Testing Authority (GITA) services for the earthworks within Stage 25 of the Estate.

This report presents the earthworks supervision methods and density testing results for the residential lot's 2512 to 2523 and 2527 to Lot 2536 within the Stage 25 site. The earthworks were completed between 2 March 2021 and 17 March 2021.

The specification required the earthworks to be completed under Level 1 Supervision, that is, full-time Inspection and Testing of the earthworks. Chadwick Geotechnics were onsite for the duration of the earthworks program.

## 2 Project details

### 2.1 Location

The Meridian Central Estate is in Clyde North, the general site is bounded by Twynam Road to the West, Portobello Boulevard is running through the centre of the site and Kunlun Crescent to the East of the site. Stage 25 is generally located within the Centre of the Meridian Central site. The stage is being developed as a residential subdivision.

A site plan of the site is included in Appendix A.

### 2.2 Fill specification

A summary of the specification is shown below:

- All filling in excess of 300mm depth shall be constructed to specifications satisfying the requirements of AS 3798-2007 "Guidelines on Earthworks for Commercial and Residential Developments".
- All filling works shall be undertaken with supervision to the standard detailed as "Level 1 Inspection and Testing" in AS 3798-2007, such that the supervisor will issue a notice detailing that the works comply with the specifications and drawings.
- The fill soils to comply with the 'Suitable Material' in accordance with Section 4.4 of the AS3798-2007, and the following:
  - Maximum particle size of 150mm.
  - Particles over 37.5mm diameter not to exceed 20% of the material.
  - Organic soils, topsoil, silts, or soils containing organic matter, wood, plastics, metal or other deleterious materials are not acceptable.
- Subgrade to be proof rolled in presence of the Level 1 Inspector prior to the placement of engineered fill.
- Fill to be compacted in near horizontal layers.
- Compaction to achieve a ratio of at least 95% Standard MDD (maximum dry density).
- Frequency of testing to be in accordance with Table 8.1 of AS3798-2007.

## 2.3 Roles

The organisations and their roles are presented in Table 2.1 below.

Table 2.1 Project roles

Role	Organisation
Developer	Grosvenor Lodge Pty Ltd
Geotechnical Inspection and Testing Authority (GITA)	Chadwick Geotechnics Pty Ltd
Civil Designer / Superintendent	Beveridge Williams Pty Ltd
Earthworks Contractor	Brown Property Group Pty Ltd

## 2.4 Source of material

The material used on site was imported from locally sources.

## 2.5 General

The inspection and testing of earthworks have been carried out in accordance with AS3798-2007, 'Guidelines on earthworks for commercial and residential developments', with a frequency of field density tests as per a Type 1 project (large scale operation). Compaction control laboratory testing was undertaken within Chadwick Geotechnics NATA accredited laboratories in accordance with AS1289 'Methods of Testing Soils for Engineering Purposes'.

## 2.6 Subgrade inspection

Prior to fill being placed the subgrade was inspected. The inspections were performed in accordance with the Level 1 guidelines presented in AS 3798–2007 Section 5.5. The stripped surface was stripped to natural clay, and the area was found to be firm and free of vegetation and other deleterious material. All pre-existing uncontrolled fill was removed prior to the placement of engineered fill to achieve the design levels.

## 2.7 Earthwork supervision

Full time Level 1 inspection and testing of the Stage 25 filling operations commenced on 2 March 2021 and was completed on 17 March 2021. During this period Chadwick Geotechnics was on site all the time (except when there were no earthworks) and observed the earthworks, the placing of fill including the supply of material, conditioning of material (moisture conditioning and oversize removal), placement and compaction of the fill material.

All fill material was placed in lift sequences and Chadwick Geotechnics verified that the surface of the stripped subgrade and additional lifts were thoroughly scarified, and moisture conditioned prior to placement of additional layers to prevent delamination at the layer interface. See Photographs 2.1 and 2.2 below.



Photograph 2.1:

Earthwork compaction March, 2021

Photograph 2.2:

Material delivery, March 2021

## 2.8 Earthwork equipment

The fill was placed and compacted using vibrating Pad foot rollers. Water trucks with water cannons attached were used to moisture condition the soil materials. The layer thicknesses were controlled using earthwork machinery with built-in GPS systems.

## 2.9 Geotechnical sampling and testing

Field density and moisture content testing was carried out using a calibrated portable density and moisture gauge in accordance with AS 1289.5.8.1. The HILF rapid compaction test was used for peak converted wet density determinations in accordance with AS 1289.5.7.1. Test locations were recorded using hand held GPS units. A site plan showing the field density test locations is provided in Appendix A. A summary of Hilf density testing is presented in Appendix B and the Hilf density test reports are presented in Appendix C.

A total of 14 tests were performed across the Stage 25 area during the filling process.

The results show that 4 tests failed to meet the specification requirements for the project. The earthworks contractor was advised of the tests that failed and the fill relevant to the areas was reworked, reconditioned, re-compacted and subsequently retested. The result showed that the tests achieved the specification requirements for the project.

A summary of the Hilf density test reports is provided within Appendix B and all the test reports are provided within Appendix C, the controlled fill certificates are provided within Appendix D.

## 3 Conclusion

On the basis of our inspections and after considering all test results relating to the project, it is our opinion, so far as it is able to be determined, that:

- The materials used by the earthworks contractor met the geotechnical property requirements of the specification.
- The fill material placed was tested at a suitable frequency in accordance with AS 3798-2007- Table 8.1 and the results indicate the compacted material achieved the minimum density requirement of the specification.
- Given the consistent construction practices followed by the earthworks contractor, and as witnessed by Chadwick Geotechnics, combined with the satisfactory verification of test results

achieved, it is inferred that areas of the site between test locations were performed to the same standard as those areas that have been tested.

It is our opinion that the earthworks undertaken have been performed in accordance with the requirements of Section 8.2 of AS3798-2007 - Level 1 Inspection and Testing.

#### 4 Applicability

This report has been prepared for the exclusive use of our client Grosvenor Lodge Pty Ltd , with respect to the particular brief given to us and it may not be relied upon in other contexts or for any other purpose, or by any person other than our client, without our prior written agreement.

Recommendations and opinions in this report are based on data from discrete investigation locations. The nature and continuity of subsoil away from these locations are inferred but it must be appreciated that actual conditions could vary from the assumed model.

Should you require any further information regarding this report, please do not hesitate to contact the undersigned on (03) 8796 7900.

Chadwick Geotechnics Pty Ltd

Report prepared by:

Authorised for Chadwick Geotechnics Pty Ltd by:



.....  
Robert Barden  
Project Manager

.....  
Tim Chadwick  
Project Director

3-Sep-21

\\ttgroup.local\corporate\dandenong\geo projects\3807351\25 stage 25\workingmaterial\3807351.025.r1 level one report.docx

## Appendix A: Site plan

---



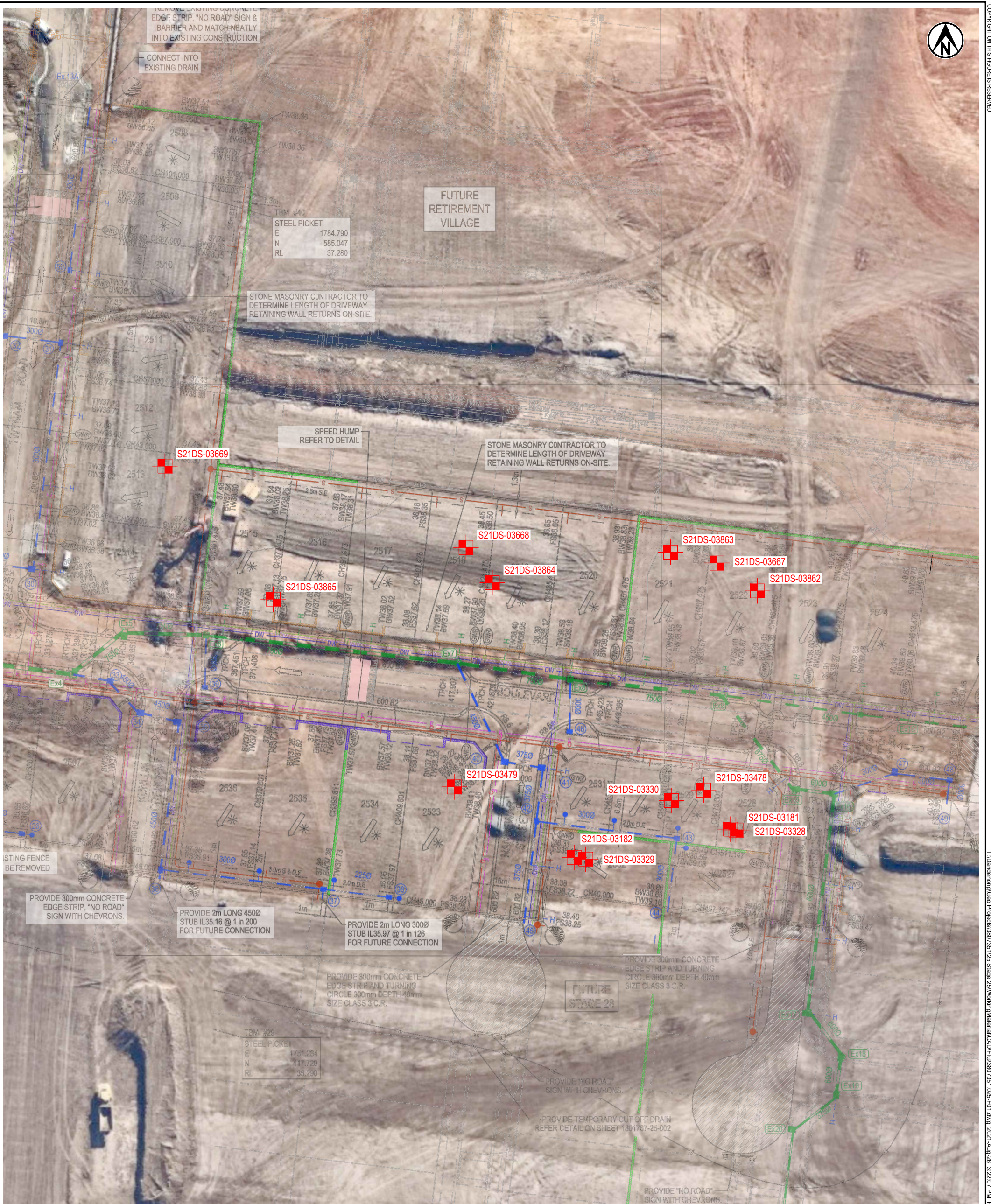

**LEGEND**

S21DS-03479  
HILF DENSITY TEST LOCATION

**NOTES:**

1. AERIAL IMAGE SOURCED FROM NEARMAP. COPYRIGHT NEARMAP PTY LTD. IMAGERY DATE: 29/04/2021.
2. BASE PLAN PROVIDED BY GROSVENOR LODGE PTY LTD. DRAWING REFERENCE: 1801767-25-RD\_REV F. DATE RECEIVED: 25/08/2021.

A3 SCALE 1:750

0 5 10 15 20 25 30 35 40 (m)

ORIGINAL IN COLOUR

PROJECT No. 1234567.1000		CLIENT <b>GROSVENOR LODGE PTY LTD</b>
DESIGNED ZKO	Aug.21	PROJECT <b>MERIDIAN ESTATE - STAGE 25</b>
DRAWN KMJA	Aug.21	TITLE <b>LEVEL ONE HILF DENSITY TESTING</b>
CHECKED		<b>HILF DENSITY TEST LOCATION PLAN</b>
APPROVED _____ DATE _____		SCALE (A3) 1:750
		FIG No. <b>FIGURE 01</b>
		REV <b>1</b>



## Appendix B: Hilf density test summary

---



## Appendix C: Hilf density testing reports

---



**Dandenong South**  
**ACN 143 009 330**  
 25 Metcalf Street  
 DANDENONG SOUTH, VIC 3175

Ph: + 61 3 8796 7900  
 Fax: +61 3 9706 9431

**Report No: HDR:W21DS00793**

**Issue No: 1**

# HILF Density Ratio Report

**Client:** Greenridge Properties Pty Ltd  
**Address:** PO Box 3131  
 AUBURN VIC 3123  
**Project:** Meridian Estate - Stage 25  
**Project No.:** 3807351.025  
**Order No.:** **CG Request No.:**  
**TRN:** **Lot No.:**

Accredited for compliance with ISO/IEC 17025  
 - Testing



Accreditation Number 12719 Approved Signatory: M. Longfield  
 12712 (Senior Technician)  
 Date of Issue: 9/03/2021  
 THIS DOCUMENT SHALL NOT BE REPRODUCED EXCEPT IN FULL

## Sample Details

**Location:** Clyde North  
**Client Request ID:**  
**Specification Requirements:** Minimum Hilf Density Ratio of 95%  
**Field Test procedures:** AS 1289.5.8.1  
**Laboratory Test procedures:** AS 1289.5.7.1  
**Sampling Method:** AS1289.1.2.1 Clause 6.4 (b)  
**Source:** Onsite  
**Material:** Gravelly Clay

## Sample Data

Sample ID	S21DS-03181	S21DS-03182			
Field Sample ID	1	2			
Date Tested	2/03/2021	2/03/2021			
Lot No:	2528	2532			
E:	1918.037	1883.668			
N:	446.786	440.989			
Elv:	38.672	37.920			
	Layer 1	Layer 1			

## Field and Laboratory Data

Depth of Test (mm)	175	175			
Depth of Layer (mm)	200	200			
AS Sieve Size (mm)	19.0	19.0			
Oversize Wet (%)	0	0			
Field Wet Density (t/m³)	1.98	1.88			
Peak Converted Wet Density (t/m³)	1.89	1.82			
Compactive Effort	Standard	Standard			
Moisture Variation (%)	4.5 dry	4.5 dry			
Hilf Density Ratio (%)	<b>105.0</b>	<b>103.5</b>			

## Comments



**Dandenong South**  
**ACN 143 009 330**  
 25 Metcalf Street  
 DANDENONG SOUTH, VIC 3175

Ph: + 61 3 8796 7900  
 Fax: +61 3 9706 9431

**Report No: HDR:W21DS00834**

**Issue No: 1**

# HILF Density Ratio Report

**Client:** Greenridge Properties Pty Ltd  
**Address:** PO Box 3131  
 AUBURN VIC 3123  
**Project:** Meridian Estate - Stage 25  
**Project No.:** 3807351.025  
**Order No.:** **CG Request No.:**  
**TRN:** **Lot No.:**

Accredited for compliance with ISO/IEC 17025  
 - Testing



Accreditation Number 12719 Approved Signatory: M. Longfield  
 12712 (Senior Technician)  
 Date of Issue: 9/03/2021  
 THIS DOCUMENT SHALL NOT BE REPRODUCED EXCEPT IN FULL

## Sample Details

**Location:** Stage 25  
**Client Request ID:**  
**Specification Requirements:** Minimum Hilf Density Ratio of 95% (+- 3% of OMC)  
**Field Test procedures:** AS 1289.5.8.1  
**Laboratory Test procedures:** AS 1289.5.7.1  
**Sampling Method:** AS1289.1.2.1 Clause 6.4 (b)  
**Source:** Site Won  
**Material:** Rocky Clay

## Sample Data

Sample ID	S21DS-03328	S21DS-03329	S21DS-03330		
Field Sample ID	1	2	3		
Date Tested	4/03/2021	4/03/2021	4/03/2021		
Lot #	2528	2532	2529		
E	1916.894	1886.135	1904.319		
N	446.996	440.613	453.045		
EL	38.643 (Layer 1)	37.883 (Layer 1)	38.498 (Layer 2)		

## Field and Laboratory Data

Depth of Test (mm)	175	175	175		
Depth of Layer (mm)	200	200	200		
AS Sieve Size (mm)	19.0	19.0	19.0		
Oversize Wet (%)	0	0	0		
Field Wet Density (t/m³)	1.97	1.93	2.03		
Peak Converted Wet Density (t/m³)	2.02	1.95	1.92		
Compactive Effort	Standard	Standard	Standard		
Moisture Variation (%)	2.0 dry	2.0 dry	4.5 dry		
Hilf Density Ratio (%)	<b>98.0</b>	<b>99.0</b>	<b>105.5</b>		

## Comments



**Dandenong South**  
**ACN 143 009 330**  
 25 Metcalf Street  
 DANDENONG SOUTH, VIC 3175

Ph: + 61 3 8796 7900  
 Fax: +61 3 9706 9431



**Report No: HDR:W21DS00864**

**Issue No: 1**

# HILF Density Ratio Report

**Client:** Greenridge Properties Pty Ltd  
**Address:** PO Box 3131  
 AUBURN VIC 3123  
**Project:** Meridian Estate - Stage 25  
**Project No.:** 3807351.025  
**Order No.:** **CG Request No.:**  
**TRN:** **Lot No.:**

Accredited for compliance with ISO/IEC 17025  
 - Testing

Accreditation Number: 12719  
 Site Number: 12712  
 Approved Signatory: J. A. Smith  
 (Senior Technician)  
 Date of Issue: 1/09/2021  
 THIS DOCUMENT SHALL NOT BE REPRODUCED EXCEPT IN FULL

## Sample Details

**Location:** Stage 25  
**Client Request ID:**  
**Specification Requirements:** Minimum Hilf Density Ratio of 95% (+- 3% of OMC)  
**Field Test procedures:** AS 1289.5.8.1  
**Laboratory Test procedures:** AS 1289.5.7.1  
**Sampling Method:** AS1289.1.2.1 Clause 6.4 (b)  
**Source:** Site Won  
**Material:** Rocky Clay

## Sample Data

Sample ID	S21DS-03478	S21DS-03479			
Field Sample ID	1	2			
Date Tested	6/03/2021	6/03/2021			
Lot #	2529	2533			
E	1911.152	1858.186			
N	455.292	455.959			
EL	38.483 (Layer 2)	38.086 (Layer 1)			
	Retest of S21DS-03330				

## Field and Laboratory Data

Depth of Test (mm)	175	175			
Depth of Layer (mm)	200	200			
AS Sieve Size (mm)	19.0	19.0			
Field Wet Density (t/m <sup>3</sup> )	2.06	1.86			
Peak Converted Wet Density (t/m <sup>3</sup> )	2.16	1.82			
Compactive Effort	Standard	Standard			
Moisture Variation (%)	0.0	4.0 dry			
Hilf Density Ratio (%)	<b>95.5</b>	<b>102.0</b>			

## Comments



**Dandenong South**  
**ACN 143 009 330**  
 25 Metcalf Street  
 DANDENONG SOUTH, VIC 3175

Ph: + 61 3 8796 7900  
 Fax: +61 3 9706 9431

**Report No: HDR:W21DS00919**

**Issue No: 1**

# HILF Density Ratio Report

**Client:** Greenridge Properties Pty Ltd  
**Address:** PO Box 3131  
 AUBURN VIC 3123  
**Project:** Meridian Estate - Stage 25  
**Project No.:** 3807351.025  
**Order No.:** **CG Request No.:**  
**TRN:** **Lot No.:**

Accredited for compliance with ISO/IEC 17025  
 - Testing



Accreditation Number: 12719  
 Site Number: 12712  
 Approved Signatory: M. Longfield  
 (Senior Technician)  
 Date of Issue: 19/03/2021  
 THIS DOCUMENT SHALL NOT BE REPRODUCED EXCEPT IN FULL

## Sample Details

**Location:** Clyde North  
**Client Request ID:**  
**Specification Requirements:** Minimum Hilf Density Ratio of 95% (+- 3% of OMC)  
**Field Test procedures:** AS 1289.5.8.1  
**Laboratory Test procedures:** AS 1289.5.7.1  
**Sampling Method:** AS1289.1.2.1 Clause 6.4 (b)  
**Source:** Onsite  
**Material:** Clay

## Sample Data

Sample ID	S21DS-03667	S21DS-03668	S21DS-03669		
Field Sample ID	1	2	3		
Date Tested	12/03/2021	12/03/2021	12/03/2021		
Lot No:	2522	2518	2513		
E:	1914.03	1860.7	1796.74		
N:	503.55	506.88	524.17		
RL:	39.12	37.96	37.05		

## Field and Laboratory Data

Depth of Test (mm)	125	125	125		
Depth of Layer (mm)	200	200	200		
Field Wet Density (t/m³)	2.02	2.15	2.09		
Peak Converted Wet Density (t/m³)	1.85	2.11	2.12		
Compactive Effort	Standard	Standard	Standard		
Moisture Variation (%)	5.0 dry	1.0 dry	0.5 dry		
Hilf Density Ratio (%)	<b>109.0</b>	<b>102.0</b>	<b>98.5</b>		

## Comments





**Dandenong South**  
**ACN 143 009 330**  
 25 Metcalf Street  
 DANDENONG SOUTH, VIC 3175

Ph: + 61 3 8796 7900  
 Fax: +61 3 9706 9431

**Report No: HDR:W21DS00981**

**Issue No: 1**

# HILF Density Ratio Report

**Client:** Greenridge Properties Pty Ltd  
**Address:** PO Box 3131  
 AUBURN VIC 3123  
**Project:** Meridian Estate - Stage 25  
**Project No.:** 3807351.025  
**Order No.:**  
**TRN:**

**CG Request No.:**  
**Lot No.:**

Accredited for compliance with ISO/IEC 17025  
 - Testing



Accreditation Number: 12719  
 Site Number: 12712

Approved Signatory: J. A. Smith  
 (Senior Technician)  
 Date of Issue: 1/09/2021

THIS DOCUMENT SHALL NOT BE REPRODUCED EXCEPT IN FULL

## Sample Details

**Location:** Clyde North  
**Client Request ID:**  
**Specification Requirements:** Minimum Hilf Density Ratio of 95%  
**Field Test procedures:** AS 1289.5.8.1  
**Laboratory Test procedures:** AS 1289.5.7.1  
**Sampling Method:** AS1289.1.2.1 Clause 6.4 (b)  
**Source:** Onsite  
**Material:** Gravelly Clay

## Sample Data

Sample ID	S21DS-03862	S21DS-03863	S21DS-03864	S21DS-03865
Field Sample ID	1	2	3	4
Date Tested	17/03/2021	17/03/2021	17/03/2021	17/03/2021
Lot No:	2522	2521	2519	2515
E:	1922.609	1904.158	1866.279	1819.731
N:	497.628	505.859	499.392	495.887
Elv:	39.067	38.995	38.111	37.570
	Retest of S21DS-03667			

## Field and Laboratory Data

Depth of Test (mm)	175	175	175	175
Depth of Layer (mm)	200	200	200	200
AS Sieve Size (mm)	19.0	19.0	19.0	19.0
Oversize Wet (%)	0	0	0	0
Field Wet Density (t/m <sup>3</sup> )	2.00	1.98	2.08	1.93
Peak Converted Wet Density (t/m <sup>3</sup> )	1.91	2.01	1.92	1.93
Compactive Effort	Standard	Standard	Standard	Standard
Moisture Variation (%)	0.5 dry	2.5 dry	1.5 dry	2.5 dry
Hilf Density Ratio (%)	<b>104.5</b>	<b>98.5</b>	<b>108.0</b>	<b>100.5</b>

## Comments

## Appendix D: Controlled Fill certificates

---



## CONTROLLED FILL CERTIFICATE - LEVEL 1 INSPECTION & TESTING

PROJECT : Lot No: 2512  
Meridian Central Estate Stage 25  
Chadwick Geotechnics REF: 3807351.025.v1

CLIENT : Grosvenor Lodge Pty Ltd  
PO Box 4136  
DANDENONG SOUTH VIC 3164  
DATE : August 2021

---

### SUMMARY

Chadwick Geotechnics Pty Ltd conducted Level 1 inspection and testing, in accordance with Section 8.2 Level 1 inspection and Testing *AS3798-2007, Guidelines on earthworks for commercial and residential developments*, during the filling of the site.

So far as it is able to be determined, the fill was placed in accordance with the Specification that required a minimum density ratio of 95% of HILF Density (AS1289.5.7.1) to be achieved.

### LIMITATIONS

This Certificate has been commissioned for the filling of the area mentioned above. No responsibility or liability will be accepted for the use of this report for any purpose other than that for which Chadwick Geotechnics Pty Ltd was engaged, specifically for Level 1 Inspection and Testing of the structural fill (excluding top soil).

This report is based on the conditions present and factors affecting the soil at the time of inspection (2 March 2021 to the 17 March 2021). No responsibility or liability will be accepted and Chadwick Geotechnics Pty Ltd is indemnified to the full extent permitted by law in respect of the use of this Certificate where there has been a change in the nature of the project, or in the site conditions since the site testing.

### CHADWICK GEOTECHNICS PTY LTD

A handwritten signature in black ink that reads 'Robert Barden'.

Robert Barden  
Project Manager

A handwritten signature in blue ink that reads 'Timothy Chadwick'.

Timothy Chadwick  
Project Director

© Chadwick Geotechnics Pty Ltd.

No part of this publication may be reproduced, stored in a retrieval system or transmitted in any form or by any means, electronic, mechanical, photocopying or otherwise other than in accordance with the limitations and for the purpose provided for above.

[www.chadwickgeotechnics.com.au](http://www.chadwickgeotechnics.com.au)



## CONTROLLED FILL CERTIFICATE - LEVEL 1 INSPECTION & TESTING

PROJECT : Lot No: 2513  
Meridian Central Estate Stage 25  
Chadwick Geotechnics REF: 3807351.025.v1

CLIENT : Grosvenor Lodge Pty Ltd  
PO Box 4136  
DANDENONG SOUTH VIC 3164  
DATE : August 2021

---

### SUMMARY

Chadwick Geotechnics Pty Ltd conducted Level 1 inspection and testing, in accordance with Section 8.2 Level 1 inspection and Testing *AS3798-2007, Guidelines on earthworks for commercial and residential developments*, during the filling of the site.

So far as it is able to be determined, the fill was placed in accordance with the Specification that required a minimum density ratio of 95% of HILF Density (AS1289.5.7.1) to be achieved.

### LIMITATIONS

This Certificate has been commissioned for the filling of the area mentioned above. No responsibility or liability will be accepted for the use of this report for any purpose other than that for which Chadwick Geotechnics Pty Ltd was engaged, specifically for Level 1 Inspection and Testing of the structural fill (excluding top soil).

This report is based on the conditions present and factors affecting the soil at the time of inspection (2 March 2021 to the 17 March 2021). No responsibility or liability will be accepted and Chadwick Geotechnics Pty Ltd is indemnified to the full extent permitted by law in respect of the use of this Certificate where there has been a change in the nature of the project, or in the site conditions since the site testing.

### CHADWICK GEOTECHNICS PTY LTD

A handwritten signature in black ink that reads 'Robert Barden'.

Robert Barden  
Project Manager

A handwritten signature in blue ink that reads 'Timothy Chadwick'.

Timothy Chadwick  
Project Director

© Chadwick Geotechnics Pty Ltd.

No part of this publication may be reproduced, stored in a retrieval system or transmitted in any form or by any means, electronic, mechanical, photocopying or otherwise other than in accordance with the limitations and for the purpose provided for above.

[www.chadwickgeotechnics.com.au](http://www.chadwickgeotechnics.com.au)



## CONTROLLED FILL CERTIFICATE - LEVEL 1 INSPECTION & TESTING

PROJECT : Lot No: 2514  
Meridian Central Estate Stage 25  
Chadwick Geotechnics REF: 3807351.025.v1

CLIENT : Grosvenor Lodge Pty Ltd  
PO Box 4136  
DANDENONG SOUTH VIC 3164  
DATE : August 2021

---

### SUMMARY

Chadwick Geotechnics Pty Ltd conducted Level 1 inspection and testing, in accordance with Section 8.2 Level 1 inspection and Testing *AS3798-2007, Guidelines on earthworks for commercial and residential developments*, during the filling of the site.

So far as it is able to be determined, the fill was placed in accordance with the Specification that required a minimum density ratio of 95% of HILF Density (AS1289.5.7.1) to be achieved.

### LIMITATIONS

This Certificate has been commissioned for the filling of the area mentioned above. No responsibility or liability will be accepted for the use of this report for any purpose other than that for which Chadwick Geotechnics Pty Ltd was engaged, specifically for Level 1 Inspection and Testing of the structural fill (excluding top soil).

This report is based on the conditions present and factors affecting the soil at the time of inspection (2 March 2021 to the 17 March 2021). No responsibility or liability will be accepted and Chadwick Geotechnics Pty Ltd is indemnified to the full extent permitted by law in respect of the use of this Certificate where there has been a change in the nature of the project, or in the site conditions since the site testing.

### CHADWICK GEOTECHNICS PTY LTD

A handwritten signature in black ink that reads 'Robert Barden'.

Robert Barden  
Project Manager

A handwritten signature in blue ink that reads 'Timothy Chadwick'.

Timothy Chadwick  
Project Director

© Chadwick Geotechnics Pty Ltd.

No part of this publication may be reproduced, stored in a retrieval system or transmitted in any form or by any means, electronic, mechanical, photocopying or otherwise other than in accordance with the limitations and for the purpose provided for above.

[www.chadwickgeotechnics.com.au](http://www.chadwickgeotechnics.com.au)



## CONTROLLED FILL CERTIFICATE - LEVEL 1 INSPECTION & TESTING

PROJECT : Lot No: 2515  
Meridian Central Estate Stage 25  
Chadwick Geotechnics REF: 3807351.025.v1

CLIENT : Grosvenor Lodge Pty Ltd  
PO Box 4136  
DANDENONG SOUTH VIC 3164  
DATE : August 2021

---

### SUMMARY

Chadwick Geotechnics Pty Ltd conducted Level 1 inspection and testing, in accordance with Section 8.2 Level 1 inspection and Testing *AS3798-2007, Guidelines on earthworks for commercial and residential developments*, during the filling of the site.

So far as it is able to be determined, the fill was placed in accordance with the Specification that required a minimum density ratio of 95% of HILF Density (AS1289.5.7.1) to be achieved.

### LIMITATIONS

This Certificate has been commissioned for the filling of the area mentioned above. No responsibility or liability will be accepted for the use of this report for any purpose other than that for which Chadwick Geotechnics Pty Ltd was engaged, specifically for Level 1 Inspection and Testing of the structural fill (excluding top soil).

This report is based on the conditions present and factors affecting the soil at the time of inspection (2 March 2021 to the 17 March 2021). No responsibility or liability will be accepted and Chadwick Geotechnics Pty Ltd is indemnified to the full extent permitted by law in respect of the use of this Certificate where there has been a change in the nature of the project, or in the site conditions since the site testing.

### CHADWICK GEOTECHNICS PTY LTD

A handwritten signature in black ink that reads 'Robert Barden'.

Robert Barden  
Project Manager

A handwritten signature in blue ink that reads 'Timothy Chadwick'.

Timothy Chadwick  
Project Director

© Chadwick Geotechnics Pty Ltd.

No part of this publication may be reproduced, stored in a retrieval system or transmitted in any form or by any means, electronic, mechanical, photocopying or otherwise other than in accordance with the limitations and for the purpose provided for above.

[www.chadwickgeotechnics.com.au](http://www.chadwickgeotechnics.com.au)



## CONTROLLED FILL CERTIFICATE - LEVEL 1 INSPECTION & TESTING

PROJECT : Lot No: 2516  
Meridian Central Estate Stage 25  
Chadwick Geotechnics REF: 3807351.025.v1

CLIENT : Grosvenor Lodge Pty Ltd  
PO Box 4136  
DANDENONG SOUTH VIC 3164  
DATE : August 2021

---

### SUMMARY

Chadwick Geotechnics Pty Ltd conducted Level 1 inspection and testing, in accordance with Section 8.2 Level 1 inspection and Testing *AS3798-2007, Guidelines on earthworks for commercial and residential developments*, during the filling of the site.

So far as it is able to be determined, the fill was placed in accordance with the Specification that required a minimum density ratio of 95% of HILF Density (AS1289.5.7.1) to be achieved.

### LIMITATIONS

This Certificate has been commissioned for the filling of the area mentioned above. No responsibility or liability will be accepted for the use of this report for any purpose other than that for which Chadwick Geotechnics Pty Ltd was engaged, specifically for Level 1 Inspection and Testing of the structural fill (excluding top soil).

This report is based on the conditions present and factors affecting the soil at the time of inspection (2 March 2021 to the 17 March 2021). No responsibility or liability will be accepted and Chadwick Geotechnics Pty Ltd is indemnified to the full extent permitted by law in respect of the use of this Certificate where there has been a change in the nature of the project, or in the site conditions since the site testing.

### CHADWICK GEOTECHNICS PTY LTD

A handwritten signature in black ink that reads 'Robert Barden'.

Robert Barden  
Project Manager

A handwritten signature in blue ink that reads 'Timothy Chadwick'.

Timothy Chadwick  
Project Director

© Chadwick Geotechnics Pty Ltd.

No part of this publication may be reproduced, stored in a retrieval system or transmitted in any form or by any means, electronic, mechanical, photocopying or otherwise other than in accordance with the limitations and for the purpose provided for above.

[www.chadwickgeotechnics.com.au](http://www.chadwickgeotechnics.com.au)



## CONTROLLED FILL CERTIFICATE - LEVEL 1 INSPECTION & TESTING

PROJECT : Lot No: 2517  
Meridian Central Estate Stage 25  
Chadwick Geotechnics REF: 3807351.025.v1

CLIENT : Grosvenor Lodge Pty Ltd  
PO Box 4136  
DANDENONG SOUTH VIC 3164  
DATE : August 2021

---

### SUMMARY

Chadwick Geotechnics Pty Ltd conducted Level 1 inspection and testing, in accordance with Section 8.2 Level 1 inspection and Testing *AS3798-2007, Guidelines on earthworks for commercial and residential developments*, during the filling of the site.

So far as it is able to be determined, the fill was placed in accordance with the Specification that required a minimum density ratio of 95% of HILF Density (AS1289.5.7.1) to be achieved.

### LIMITATIONS

This Certificate has been commissioned for the filling of the area mentioned above. No responsibility or liability will be accepted for the use of this report for any purpose other than that for which Chadwick Geotechnics Pty Ltd was engaged, specifically for Level 1 Inspection and Testing of the structural fill (excluding top soil).

This report is based on the conditions present and factors affecting the soil at the time of inspection (2 March 2021 to the 17 March 2021). No responsibility or liability will be accepted and Chadwick Geotechnics Pty Ltd is indemnified to the full extent permitted by law in respect of the use of this Certificate where there has been a change in the nature of the project, or in the site conditions since the site testing.

### CHADWICK GEOTECHNICS PTY LTD

A handwritten signature in black ink that reads 'Robert Barden'.

Robert Barden  
Project Manager

A handwritten signature in blue ink that reads 'Timothy Chadwick'.

Timothy Chadwick  
Project Director

© Chadwick Geotechnics Pty Ltd.

No part of this publication may be reproduced, stored in a retrieval system or transmitted in any form or by any means, electronic, mechanical, photocopying or otherwise other than in accordance with the limitations and for the purpose provided for above.

[www.chadwickgeotechnics.com.au](http://www.chadwickgeotechnics.com.au)





CONTROLLED FILL CERTIFICATE - LEVEL 1 INSPECTION & TESTING

PROJECT : Lot No: 2518  
Meridian Central Estate Stage 25  
Chadwick Geotechnics REF: 3807351.025.v1

CLIENT : Grosvenor Lodge Pty Ltd  
PO Box 4136  
DANDENONG SOUTH VIC 3164  
DATE : August 2021

---

SUMMARY

Chadwick Geotechnics Pty Ltd conducted Level 1 inspection and testing, in accordance with Section 8.2 Level 1 inspection and Testing *AS3798-2007, Guidelines on earthworks for commercial and residential developments*, during the filling of the site.

So far as it is able to be determined, the fill was placed in accordance with the Specification that required a minimum density ratio of 95% of HILF Density (AS1289.5.7.1) to be achieved.

LIMITATIONS

This Certificate has been commissioned for the filling of the area mentioned above. No responsibility or liability will be accepted for the use of this report for any purpose other than that for which Chadwick Geotechnics Pty Ltd was engaged, specifically for Level 1 Inspection and Testing of the structural fill (excluding top soil).

This report is based on the conditions present and factors affecting the soil at the time of inspection (2 March 2021 to the 17 March 2021). No responsibility or liability will be accepted and Chadwick Geotechnics Pty Ltd is indemnified to the full extent permitted by law in respect of the use of this Certificate where there has been a change in the nature of the project, or in the site conditions since the site testing.

CHADWICK GEOTECHNICS PTY LTD

A handwritten signature in black ink that reads 'Robert Barden'.

Robert Barden  
Project Manager

A handwritten signature in blue ink that reads 'Timothy Chadwick'.

Timothy Chadwick  
Project Director

© Chadwick Geotechnics Pty Ltd.

No part of this publication may be reproduced, stored in a retrieval system or transmitted in any form or by any means, electronic, mechanical, photocopying or otherwise other than in accordance with the limitations and for the purpose provided for above.

[www.chadwickgeotechnics.com.au](http://www.chadwickgeotechnics.com.au)



## CONTROLLED FILL CERTIFICATE - LEVEL 1 INSPECTION & TESTING

PROJECT : Lot No: 2519  
Meridian Central Estate Stage 25  
Chadwick Geotechnics REF: 3807351.025.v1

CLIENT : Grosvenor Lodge Pty Ltd  
PO Box 4136  
DANDENONG SOUTH VIC 3164  
DATE : August 2021

---

### SUMMARY

Chadwick Geotechnics Pty Ltd conducted Level 1 inspection and testing, in accordance with Section 8.2 Level 1 inspection and Testing *AS3798-2007, Guidelines on earthworks for commercial and residential developments*, during the filling of the site.

So far as it is able to be determined, the fill was placed in accordance with the Specification that required a minimum density ratio of 95% of HILF Density (AS1289.5.7.1) to be achieved.

### LIMITATIONS

This Certificate has been commissioned for the filling of the area mentioned above. No responsibility or liability will be accepted for the use of this report for any purpose other than that for which Chadwick Geotechnics Pty Ltd was engaged, specifically for Level 1 Inspection and Testing of the structural fill (excluding top soil).

This report is based on the conditions present and factors affecting the soil at the time of inspection (2 March 2021 to the 17 March 2021). No responsibility or liability will be accepted and Chadwick Geotechnics Pty Ltd is indemnified to the full extent permitted by law in respect of the use of this Certificate where there has been a change in the nature of the project, or in the site conditions since the site testing.

### CHADWICK GEOTECHNICS PTY LTD

A handwritten signature in black ink that reads 'Robert Barden'.

Robert Barden  
Project Manager

A handwritten signature in blue ink that reads 'Timothy Chadwick'.

Timothy Chadwick  
Project Director

© Chadwick Geotechnics Pty Ltd.

No part of this publication may be reproduced, stored in a retrieval system or transmitted in any form or by any means, electronic, mechanical, photocopying or otherwise other than in accordance with the limitations and for the purpose provided for above.

[www.chadwickgeotechnics.com.au](http://www.chadwickgeotechnics.com.au)



## CONTROLLED FILL CERTIFICATE - LEVEL 1 INSPECTION & TESTING

PROJECT : Lot No: 2520  
Meridian Central Estate Stage 25  
Chadwick Geotechnics REF: 3807351.025.v1

CLIENT : Grosvenor Lodge Pty Ltd  
PO Box 4136  
DANDENONG SOUTH VIC 3164  
DATE : August 2021

---

### SUMMARY

Chadwick Geotechnics Pty Ltd conducted Level 1 inspection and testing, in accordance with Section 8.2 Level 1 inspection and Testing *AS3798-2007, Guidelines on earthworks for commercial and residential developments*, during the filling of the site.

So far as it is able to be determined, the fill was placed in accordance with the Specification that required a minimum density ratio of 95% of HILF Density (AS1289.5.7.1) to be achieved.

### LIMITATIONS

This Certificate has been commissioned for the filling of the area mentioned above. No responsibility or liability will be accepted for the use of this report for any purpose other than that for which Chadwick Geotechnics Pty Ltd was engaged, specifically for Level 1 Inspection and Testing of the structural fill (excluding top soil).

This report is based on the conditions present and factors affecting the soil at the time of inspection (2 March 2021 to the 17 March 2021). No responsibility or liability will be accepted and Chadwick Geotechnics Pty Ltd is indemnified to the full extent permitted by law in respect of the use of this Certificate where there has been a change in the nature of the project, or in the site conditions since the site testing.

### CHADWICK GEOTECHNICS PTY LTD

A handwritten signature in black ink that reads 'Robert Barden'.

Robert Barden  
Project Manager

A handwritten signature in blue ink that reads 'Timothy Chadwick'.

Timothy Chadwick  
Project Director

© Chadwick Geotechnics Pty Ltd.

No part of this publication may be reproduced, stored in a retrieval system or transmitted in any form or by any means, electronic, mechanical, photocopying or otherwise other than in accordance with the limitations and for the purpose provided for above.

[www.chadwickgeotechnics.com.au](http://www.chadwickgeotechnics.com.au)



## CONTROLLED FILL CERTIFICATE - LEVEL 1 INSPECTION & TESTING

PROJECT : Lot No: 2521  
Meridian Central Estate Stage 25  
Chadwick Geotechnics REF: 3807351.025.v1

CLIENT : Grosvenor Lodge Pty Ltd  
PO Box 4136  
DANDENONG SOUTH VIC 3164  
DATE : August 2021

---

### SUMMARY

Chadwick Geotechnics Pty Ltd conducted Level 1 inspection and testing, in accordance with Section 8.2 Level 1 inspection and Testing *AS3798-2007, Guidelines on earthworks for commercial and residential developments*, during the filling of the site.

So far as it is able to be determined, the fill was placed in accordance with the Specification that required a minimum density ratio of 95% of HILF Density (AS1289.5.7.1) to be achieved.

### LIMITATIONS

This Certificate has been commissioned for the filling of the area mentioned above. No responsibility or liability will be accepted for the use of this report for any purpose other than that for which Chadwick Geotechnics Pty Ltd was engaged, specifically for Level 1 Inspection and Testing of the structural fill (excluding top soil).

This report is based on the conditions present and factors affecting the soil at the time of inspection (2 March 2021 to the 17 March 2021). No responsibility or liability will be accepted and Chadwick Geotechnics Pty Ltd is indemnified to the full extent permitted by law in respect of the use of this Certificate where there has been a change in the nature of the project, or in the site conditions since the site testing.

### CHADWICK GEOTECHNICS PTY LTD

A handwritten signature in black ink that reads 'Robert Barden'.

Robert Barden  
Project Manager

A handwritten signature in blue ink that reads 'Timothy Chadwick'.

Timothy Chadwick  
Project Director

© Chadwick Geotechnics Pty Ltd.

No part of this publication may be reproduced, stored in a retrieval system or transmitted in any form or by any means, electronic, mechanical, photocopying or otherwise other than in accordance with the limitations and for the purpose provided for above.

[www.chadwickgeotechnics.com.au](http://www.chadwickgeotechnics.com.au)



## CONTROLLED FILL CERTIFICATE - LEVEL 1 INSPECTION & TESTING

PROJECT : Lot No: 2522  
Meridian Central Estate Stage 25  
Chadwick Geotechnics REF: 3807351.025.v1

CLIENT : Grosvenor Lodge Pty Ltd  
PO Box 4136  
DANDENONG SOUTH VIC 3164  
DATE : August 2021

---

### SUMMARY

Chadwick Geotechnics Pty Ltd conducted Level 1 inspection and testing, in accordance with Section 8.2 Level 1 inspection and Testing *AS3798-2007, Guidelines on earthworks for commercial and residential developments*, during the filling of the site.

So far as it is able to be determined, the fill was placed in accordance with the Specification that required a minimum density ratio of 95% of HILF Density (AS1289.5.7.1) to be achieved.

### LIMITATIONS

This Certificate has been commissioned for the filling of the area mentioned above. No responsibility or liability will be accepted for the use of this report for any purpose other than that for which Chadwick Geotechnics Pty Ltd was engaged, specifically for Level 1 Inspection and Testing of the structural fill (excluding top soil).

This report is based on the conditions present and factors affecting the soil at the time of inspection (2 March 2021 to the 17 March 2021). No responsibility or liability will be accepted and Chadwick Geotechnics Pty Ltd is indemnified to the full extent permitted by law in respect of the use of this Certificate where there has been a change in the nature of the project, or in the site conditions since the site testing.

### CHADWICK GEOTECHNICS PTY LTD

A handwritten signature in black ink that reads 'Robert Barden'.

Robert Barden  
Project Manager

A handwritten signature in blue ink that reads 'Timothy Chadwick'.

Timothy Chadwick  
Project Director

© Chadwick Geotechnics Pty Ltd.

No part of this publication may be reproduced, stored in a retrieval system or transmitted in any form or by any means, electronic, mechanical, photocopying or otherwise other than in accordance with the limitations and for the purpose provided for above.

[www.chadwickgeotechnics.com.au](http://www.chadwickgeotechnics.com.au)



## CONTROLLED FILL CERTIFICATE - LEVEL 1 INSPECTION & TESTING

PROJECT : Lot No: 2523  
Meridian Central Estate Stage 25  
Chadwick Geotechnics REF: 3807351.025.v1

CLIENT : Grosvenor Lodge Pty Ltd  
PO Box 4136  
DANDENONG SOUTH VIC 3164  
DATE : August 2021

---

### SUMMARY

Chadwick Geotechnics Pty Ltd conducted Level 1 inspection and testing, in accordance with Section 8.2 Level 1 inspection and Testing *AS3798-2007, Guidelines on earthworks for commercial and residential developments*, during the filling of the site.

So far as it is able to be determined, the fill was placed in accordance with the Specification that required a minimum density ratio of 95% of HILF Density (AS1289.5.7.1) to be achieved.

### LIMITATIONS

This Certificate has been commissioned for the filling of the area mentioned above. No responsibility or liability will be accepted for the use of this report for any purpose other than that for which Chadwick Geotechnics Pty Ltd was engaged, specifically for Level 1 Inspection and Testing of the structural fill (excluding top soil).

This report is based on the conditions present and factors affecting the soil at the time of inspection (2 March 2021 to the 17 March 2021). No responsibility or liability will be accepted and Chadwick Geotechnics Pty Ltd is indemnified to the full extent permitted by law in respect of the use of this Certificate where there has been a change in the nature of the project, or in the site conditions since the site testing.

### CHADWICK GEOTECHNICS PTY LTD

A handwritten signature in black ink that reads 'Robert Barden'.

Robert Barden  
Project Manager

A handwritten signature in blue ink that reads 'Timothy Chadwick'.

Timothy Chadwick  
Project Director

© Chadwick Geotechnics Pty Ltd.

No part of this publication may be reproduced, stored in a retrieval system or transmitted in any form or by any means, electronic, mechanical, photocopying or otherwise other than in accordance with the limitations and for the purpose provided for above.

[www.chadwickgeotechnics.com.au](http://www.chadwickgeotechnics.com.au)



## CONTROLLED FILL CERTIFICATE - LEVEL 1 INSPECTION & TESTING

PROJECT : Lot No: 2527  
Meridian Central Estate Stage 25  
Chadwick Geotechnics REF: 3807351.025.v1

CLIENT : Grosvenor Lodge Pty Ltd  
PO Box 4136  
DANDENONG SOUTH VIC 3164  
DATE : August 2021

---

### SUMMARY

Chadwick Geotechnics Pty Ltd conducted Level 1 inspection and testing, in accordance with Section 8.2 Level 1 inspection and Testing *AS3798-2007, Guidelines on earthworks for commercial and residential developments*, during the filling of the site.

So far as it is able to be determined, the fill was placed in accordance with the Specification that required a minimum density ratio of 95% of HILF Density (AS1289.5.7.1) to be achieved.

### LIMITATIONS

This Certificate has been commissioned for the filling of the area mentioned above. No responsibility or liability will be accepted for the use of this report for any purpose other than that for which Chadwick Geotechnics Pty Ltd was engaged, specifically for Level 1 Inspection and Testing of the structural fill (excluding top soil).

This report is based on the conditions present and factors affecting the soil at the time of inspection (2 March 2021 to the 17 March 2021). No responsibility or liability will be accepted and Chadwick Geotechnics Pty Ltd is indemnified to the full extent permitted by law in respect of the use of this Certificate where there has been a change in the nature of the project, or in the site conditions since the site testing.

### CHADWICK GEOTECHNICS PTY LTD

A handwritten signature in black ink that reads 'Robert Barden'.

Robert Barden  
Project Manager

A handwritten signature in blue ink that reads 'Timothy Chadwick'.

Timothy Chadwick  
Project Director

© Chadwick Geotechnics Pty Ltd.

No part of this publication may be reproduced, stored in a retrieval system or transmitted in any form or by any means, electronic, mechanical, photocopying or otherwise other than in accordance with the limitations and for the purpose provided for above.

[www.chadwickgeotechnics.com.au](http://www.chadwickgeotechnics.com.au)



## CONTROLLED FILL CERTIFICATE - LEVEL 1 INSPECTION & TESTING

PROJECT : Lot No: 2528  
Meridian Central Estate Stage 25  
Chadwick Geotechnics REF: 3807351.025.v1

CLIENT : Grosvenor Lodge Pty Ltd  
PO Box 4136  
DANDENONG SOUTH VIC 3164  
DATE : August 2021

---

### SUMMARY

Chadwick Geotechnics Pty Ltd conducted Level 1 inspection and testing, in accordance with Section 8.2 Level 1 inspection and Testing *AS3798-2007, Guidelines on earthworks for commercial and residential developments*, during the filling of the site.

So far as it is able to be determined, the fill was placed in accordance with the Specification that required a minimum density ratio of 95% of HILF Density (AS1289.5.7.1) to be achieved.

### LIMITATIONS

This Certificate has been commissioned for the filling of the area mentioned above. No responsibility or liability will be accepted for the use of this report for any purpose other than that for which Chadwick Geotechnics Pty Ltd was engaged, specifically for Level 1 Inspection and Testing of the structural fill (excluding top soil).

This report is based on the conditions present and factors affecting the soil at the time of inspection (2 March 2021 to the 17 March 2021). No responsibility or liability will be accepted and Chadwick Geotechnics Pty Ltd is indemnified to the full extent permitted by law in respect of the use of this Certificate where there has been a change in the nature of the project, or in the site conditions since the site testing.

### CHADWICK GEOTECHNICS PTY LTD

A handwritten signature in black ink that reads 'Robert Barden'.

Robert Barden  
Project Manager

A handwritten signature in blue ink that reads 'Timothy Chadwick'.

Timothy Chadwick  
Project Director

© Chadwick Geotechnics Pty Ltd.

No part of this publication may be reproduced, stored in a retrieval system or transmitted in any form or by any means, electronic, mechanical, photocopying or otherwise other than in accordance with the limitations and for the purpose provided for above.

[www.chadwickgeotechnics.com.au](http://www.chadwickgeotechnics.com.au)





## CONTROLLED FILL CERTIFICATE - LEVEL 1 INSPECTION & TESTING

PROJECT : Lot No: 2529  
Meridian Central Estate Stage 25  
Chadwick Geotechnics REF: 3807351.025.v1

CLIENT : Grosvenor Lodge Pty Ltd  
PO Box 4136  
DANDENONG SOUTH VIC 3164  
DATE : August 2021

---

### SUMMARY

Chadwick Geotechnics Pty Ltd conducted Level 1 inspection and testing, in accordance with Section 8.2 Level 1 inspection and Testing *AS3798-2007, Guidelines on earthworks for commercial and residential developments*, during the filling of the site.

So far as it is able to be determined, the fill was placed in accordance with the Specification that required a minimum density ratio of 95% of HILF Density (AS1289.5.7.1) to be achieved.

### LIMITATIONS

This Certificate has been commissioned for the filling of the area mentioned above. No responsibility or liability will be accepted for the use of this report for any purpose other than that for which Chadwick Geotechnics Pty Ltd was engaged, specifically for Level 1 Inspection and Testing of the structural fill (excluding top soil).

This report is based on the conditions present and factors affecting the soil at the time of inspection (2 March 2021 to the 17 March 2021). No responsibility or liability will be accepted and Chadwick Geotechnics Pty Ltd is indemnified to the full extent permitted by law in respect of the use of this Certificate where there has been a change in the nature of the project, or in the site conditions since the site testing.

### CHADWICK GEOTECHNICS PTY LTD

A handwritten signature in black ink that reads 'Robert Barden'.

Robert Barden  
Project Manager

A handwritten signature in blue ink that reads 'Timothy Chadwick'.

Timothy Chadwick  
Project Director

© Chadwick Geotechnics Pty Ltd.

No part of this publication may be reproduced, stored in a retrieval system or transmitted in any form or by any means, electronic, mechanical, photocopying or otherwise other than in accordance with the limitations and for the purpose provided for above.

[www.chadwickgeotechnics.com.au](http://www.chadwickgeotechnics.com.au)



## CONTROLLED FILL CERTIFICATE - LEVEL 1 INSPECTION & TESTING

PROJECT : Lot No: 2530  
Meridian Central Estate Stage 25  
Chadwick Geotechnics REF: 3807351.025.v1

CLIENT : Grosvenor Lodge Pty Ltd  
PO Box 4136  
DANDENONG SOUTH VIC 3164  
DATE : August 2021

---

### SUMMARY

Chadwick Geotechnics Pty Ltd conducted Level 1 inspection and testing, in accordance with Section 8.2 Level 1 inspection and Testing *AS3798-2007, Guidelines on earthworks for commercial and residential developments*, during the filling of the site.

So far as it is able to be determined, the fill was placed in accordance with the Specification that required a minimum density ratio of 95% of HILF Density (AS1289.5.7.1) to be achieved.

### LIMITATIONS

This Certificate has been commissioned for the filling of the area mentioned above. No responsibility or liability will be accepted for the use of this report for any purpose other than that for which Chadwick Geotechnics Pty Ltd was engaged, specifically for Level 1 Inspection and Testing of the structural fill (excluding top soil).

This report is based on the conditions present and factors affecting the soil at the time of inspection (2 March 2021 to the 17 March 2021). No responsibility or liability will be accepted and Chadwick Geotechnics Pty Ltd is indemnified to the full extent permitted by law in respect of the use of this Certificate where there has been a change in the nature of the project, or in the site conditions since the site testing.

### CHADWICK GEOTECHNICS PTY LTD

A handwritten signature in black ink that reads 'Robert Barden'.

Robert Barden  
Project Manager

A handwritten signature in blue ink that reads 'Timothy Chadwick'.

Timothy Chadwick  
Project Director

© Chadwick Geotechnics Pty Ltd.

No part of this publication may be reproduced, stored in a retrieval system or transmitted in any form or by any means, electronic, mechanical, photocopying or otherwise other than in accordance with the limitations and for the purpose provided for above.

[www.chadwickgeotechnics.com.au](http://www.chadwickgeotechnics.com.au)



## CONTROLLED FILL CERTIFICATE - LEVEL 1 INSPECTION & TESTING

PROJECT : Lot No: 2531  
Meridian Central Estate Stage 25  
Chadwick Geotechnics REF: 3807351.025.v1

CLIENT : Grosvenor Lodge Pty Ltd  
PO Box 4136  
DANDENONG SOUTH VIC 3164  
DATE : August 2021

---

### SUMMARY

Chadwick Geotechnics Pty Ltd conducted Level 1 inspection and testing, in accordance with Section 8.2 Level 1 inspection and Testing *AS3798-2007, Guidelines on earthworks for commercial and residential developments*, during the filling of the site.

So far as it is able to be determined, the fill was placed in accordance with the Specification that required a minimum density ratio of 95% of HILF Density (AS1289.5.7.1) to be achieved.

### LIMITATIONS

This Certificate has been commissioned for the filling of the area mentioned above. No responsibility or liability will be accepted for the use of this report for any purpose other than that for which Chadwick Geotechnics Pty Ltd was engaged, specifically for Level 1 Inspection and Testing of the structural fill (excluding top soil).

This report is based on the conditions present and factors affecting the soil at the time of inspection (2 March 2021 to the 17 March 2021). No responsibility or liability will be accepted and Chadwick Geotechnics Pty Ltd is indemnified to the full extent permitted by law in respect of the use of this Certificate where there has been a change in the nature of the project, or in the site conditions since the site testing.

### CHADWICK GEOTECHNICS PTY LTD

A handwritten signature in black ink that reads 'Robert Barden'.

Robert Barden  
Project Manager

A handwritten signature in blue ink that reads 'Timothy Chadwick'.

Timothy Chadwick  
Project Director

© Chadwick Geotechnics Pty Ltd.

No part of this publication may be reproduced, stored in a retrieval system or transmitted in any form or by any means, electronic, mechanical, photocopying or otherwise other than in accordance with the limitations and for the purpose provided for above.

[www.chadwickgeotechnics.com.au](http://www.chadwickgeotechnics.com.au)



## CONTROLLED FILL CERTIFICATE - LEVEL 1 INSPECTION & TESTING

PROJECT : Lot No: 2532  
Meridian Central Estate Stage 25  
Chadwick Geotechnics REF: 3807351.025.v1

CLIENT : Grosvenor Lodge Pty Ltd  
PO Box 4136  
DANDENONG SOUTH VIC 3164  
DATE : August 2021

---

### SUMMARY

Chadwick Geotechnics Pty Ltd conducted Level 1 inspection and testing, in accordance with Section 8.2 Level 1 inspection and Testing *AS3798-2007, Guidelines on earthworks for commercial and residential developments*, during the filling of the site.

So far as it is able to be determined, the fill was placed in accordance with the Specification that required a minimum density ratio of 95% of HILF Density (AS1289.5.7.1) to be achieved.

### LIMITATIONS

This Certificate has been commissioned for the filling of the area mentioned above. No responsibility or liability will be accepted for the use of this report for any purpose other than that for which Chadwick Geotechnics Pty Ltd was engaged, specifically for Level 1 Inspection and Testing of the structural fill (excluding top soil).

This report is based on the conditions present and factors affecting the soil at the time of inspection (2 March 2021 to the 17 March 2021). No responsibility or liability will be accepted and Chadwick Geotechnics Pty Ltd is indemnified to the full extent permitted by law in respect of the use of this Certificate where there has been a change in the nature of the project, or in the site conditions since the site testing.

### CHADWICK GEOTECHNICS PTY LTD

A handwritten signature in black ink that reads 'Robert Barden'.

Robert Barden  
Project Manager

A handwritten signature in blue ink that reads 'Timothy Chadwick'.

Timothy Chadwick  
Project Director

© Chadwick Geotechnics Pty Ltd.

No part of this publication may be reproduced, stored in a retrieval system or transmitted in any form or by any means, electronic, mechanical, photocopying or otherwise other than in accordance with the limitations and for the purpose provided for above.

[www.chadwickgeotechnics.com.au](http://www.chadwickgeotechnics.com.au)



## CONTROLLED FILL CERTIFICATE - LEVEL 1 INSPECTION & TESTING

PROJECT : Lot No: 2533  
Meridian Central Estate Stage 25  
Chadwick Geotechnics REF: 3807351.025.v1

CLIENT : Grosvenor Lodge Pty Ltd  
PO Box 4136  
DANDENONG SOUTH VIC 3164  
DATE : August 2021

---

### SUMMARY

Chadwick Geotechnics Pty Ltd conducted Level 1 inspection and testing, in accordance with Section 8.2 Level 1 inspection and Testing *AS3798-2007, Guidelines on earthworks for commercial and residential developments*, during the filling of the site.

So far as it is able to be determined, the fill was placed in accordance with the Specification that required a minimum density ratio of 95% of HILF Density (AS1289.5.7.1) to be achieved.

### LIMITATIONS

This Certificate has been commissioned for the filling of the area mentioned above. No responsibility or liability will be accepted for the use of this report for any purpose other than that for which Chadwick Geotechnics Pty Ltd was engaged, specifically for Level 1 Inspection and Testing of the structural fill (excluding top soil).

This report is based on the conditions present and factors affecting the soil at the time of inspection (2 March 2021 to the 17 March 2021). No responsibility or liability will be accepted and Chadwick Geotechnics Pty Ltd is indemnified to the full extent permitted by law in respect of the use of this Certificate where there has been a change in the nature of the project, or in the site conditions since the site testing.

### CHADWICK GEOTECHNICS PTY LTD

A handwritten signature in black ink that reads 'Robert Barden'.

Robert Barden  
Project Manager

A handwritten signature in blue ink that reads 'Timothy Chadwick'.

Timothy Chadwick  
Project Director

© Chadwick Geotechnics Pty Ltd.

No part of this publication may be reproduced, stored in a retrieval system or transmitted in any form or by any means, electronic, mechanical, photocopying or otherwise other than in accordance with the limitations and for the purpose provided for above.

[www.chadwickgeotechnics.com.au](http://www.chadwickgeotechnics.com.au)



## CONTROLLED FILL CERTIFICATE - LEVEL 1 INSPECTION & TESTING

PROJECT : Lot No: 2534  
Meridian Central Estate Stage 25  
Chadwick Geotechnics REF: 3807351.025.v1

CLIENT : Grosvenor Lodge Pty Ltd  
PO Box 4136  
DANDENONG SOUTH VIC 3164  
DATE : August 2021

---

### SUMMARY

Chadwick Geotechnics Pty Ltd conducted Level 1 inspection and testing, in accordance with Section 8.2 Level 1 inspection and Testing *AS3798-2007, Guidelines on earthworks for commercial and residential developments*, during the filling of the site.

So far as it is able to be determined, the fill was placed in accordance with the Specification that required a minimum density ratio of 95% of HILF Density (AS1289.5.7.1) to be achieved.

### LIMITATIONS

This Certificate has been commissioned for the filling of the area mentioned above. No responsibility or liability will be accepted for the use of this report for any purpose other than that for which Chadwick Geotechnics Pty Ltd was engaged, specifically for Level 1 Inspection and Testing of the structural fill (excluding top soil).

This report is based on the conditions present and factors affecting the soil at the time of inspection (2 March 2021 to the 17 March 2021). No responsibility or liability will be accepted and Chadwick Geotechnics Pty Ltd is indemnified to the full extent permitted by law in respect of the use of this Certificate where there has been a change in the nature of the project, or in the site conditions since the site testing.

### CHADWICK GEOTECHNICS PTY LTD

A handwritten signature in black ink that reads 'Robert Barden'.

Robert Barden  
Project Manager

A handwritten signature in blue ink that reads 'Timothy Chadwick'.

Timothy Chadwick  
Project Director

© Chadwick Geotechnics Pty Ltd.

No part of this publication may be reproduced, stored in a retrieval system or transmitted in any form or by any means, electronic, mechanical, photocopying or otherwise other than in accordance with the limitations and for the purpose provided for above.

[www.chadwickgeotechnics.com.au](http://www.chadwickgeotechnics.com.au)



## CONTROLLED FILL CERTIFICATE - LEVEL 1 INSPECTION & TESTING

PROJECT : Lot No: 2535  
Meridian Central Estate Stage 25  
Chadwick Geotechnics REF: 3807351.025.v1

CLIENT : Grosvenor Lodge Pty Ltd  
PO Box 4136  
DANDENONG SOUTH VIC 3164  
DATE : August 2021

---

### SUMMARY

Chadwick Geotechnics Pty Ltd conducted Level 1 inspection and testing, in accordance with Section 8.2 Level 1 inspection and Testing *AS3798-2007, Guidelines on earthworks for commercial and residential developments*, during the filling of the site.

So far as it is able to be determined, the fill was placed in accordance with the Specification that required a minimum density ratio of 95% of HILF Density (AS1289.5.7.1) to be achieved.

### LIMITATIONS

This Certificate has been commissioned for the filling of the area mentioned above. No responsibility or liability will be accepted for the use of this report for any purpose other than that for which Chadwick Geotechnics Pty Ltd was engaged, specifically for Level 1 Inspection and Testing of the structural fill (excluding top soil).

This report is based on the conditions present and factors affecting the soil at the time of inspection (2 March 2021 to the 17 March 2021). No responsibility or liability will be accepted and Chadwick Geotechnics Pty Ltd is indemnified to the full extent permitted by law in respect of the use of this Certificate where there has been a change in the nature of the project, or in the site conditions since the site testing.

### CHADWICK GEOTECHNICS PTY LTD

A handwritten signature in black ink that reads 'Robert Barden'.

Robert Barden  
Project Manager

A handwritten signature in blue ink that reads 'Timothy Chadwick'.

Timothy Chadwick  
Project Director

© Chadwick Geotechnics Pty Ltd.

No part of this publication may be reproduced, stored in a retrieval system or transmitted in any form or by any means, electronic, mechanical, photocopying or otherwise other than in accordance with the limitations and for the purpose provided for above.

[www.chadwickgeotechnics.com.au](http://www.chadwickgeotechnics.com.au)



## CONTROLLED FILL CERTIFICATE - LEVEL 1 INSPECTION & TESTING

PROJECT : Lot No: 2536  
Meridian Central Estate Stage 25  
Chadwick Geotechnics REF: 3807351.025.v1

CLIENT : Grosvenor Lodge Pty Ltd  
PO Box 4136  
DANDENONG SOUTH VIC 3164  
DATE : August 2021

---

### SUMMARY

Chadwick Geotechnics Pty Ltd conducted Level 1 inspection and testing, in accordance with Section 8.2 Level 1 inspection and Testing *AS3798-2007, Guidelines on earthworks for commercial and residential developments*, during the filling of the site.

So far as it is able to be determined, the fill was placed in accordance with the Specification that required a minimum density ratio of 95% of HILF Density (AS1289.5.7.1) to be achieved.

### LIMITATIONS

This Certificate has been commissioned for the filling of the area mentioned above. No responsibility or liability will be accepted for the use of this report for any purpose other than that for which Chadwick Geotechnics Pty Ltd was engaged, specifically for Level 1 Inspection and Testing of the structural fill (excluding top soil).

This report is based on the conditions present and factors affecting the soil at the time of inspection (2 March 2021 to the 17 March 2021). No responsibility or liability will be accepted and Chadwick Geotechnics Pty Ltd is indemnified to the full extent permitted by law in respect of the use of this Certificate where there has been a change in the nature of the project, or in the site conditions since the site testing.

### CHADWICK GEOTECHNICS PTY LTD

A handwritten signature in black ink that reads 'Robert Barden'.

Robert Barden  
Project Manager

A handwritten signature in blue ink that reads 'Timothy Chadwick'.

Timothy Chadwick  
Project Director

© Chadwick Geotechnics Pty Ltd.

No part of this publication may be reproduced, stored in a retrieval system or transmitted in any form or by any means, electronic, mechanical, photocopying or otherwise other than in accordance with the limitations and for the purpose provided for above.

[www.chadwickgeotechnics.com.au](http://www.chadwickgeotechnics.com.au)



